

Annunciation

www.christiancrossstitch.com



This pattern is offered totally free from Christian Cross Stitch. We offer one new free pattern on our website every Friday. Please see www.christiancrossstitch.com

Please feel free to pass this pattern around to anyone for free. You cannot sell these patterns by themselves, however you can put the pattern together in a kit form and sell the kits or you can sell the completed stitched item.

Also see our other website at www.freecrossstitchonline.com

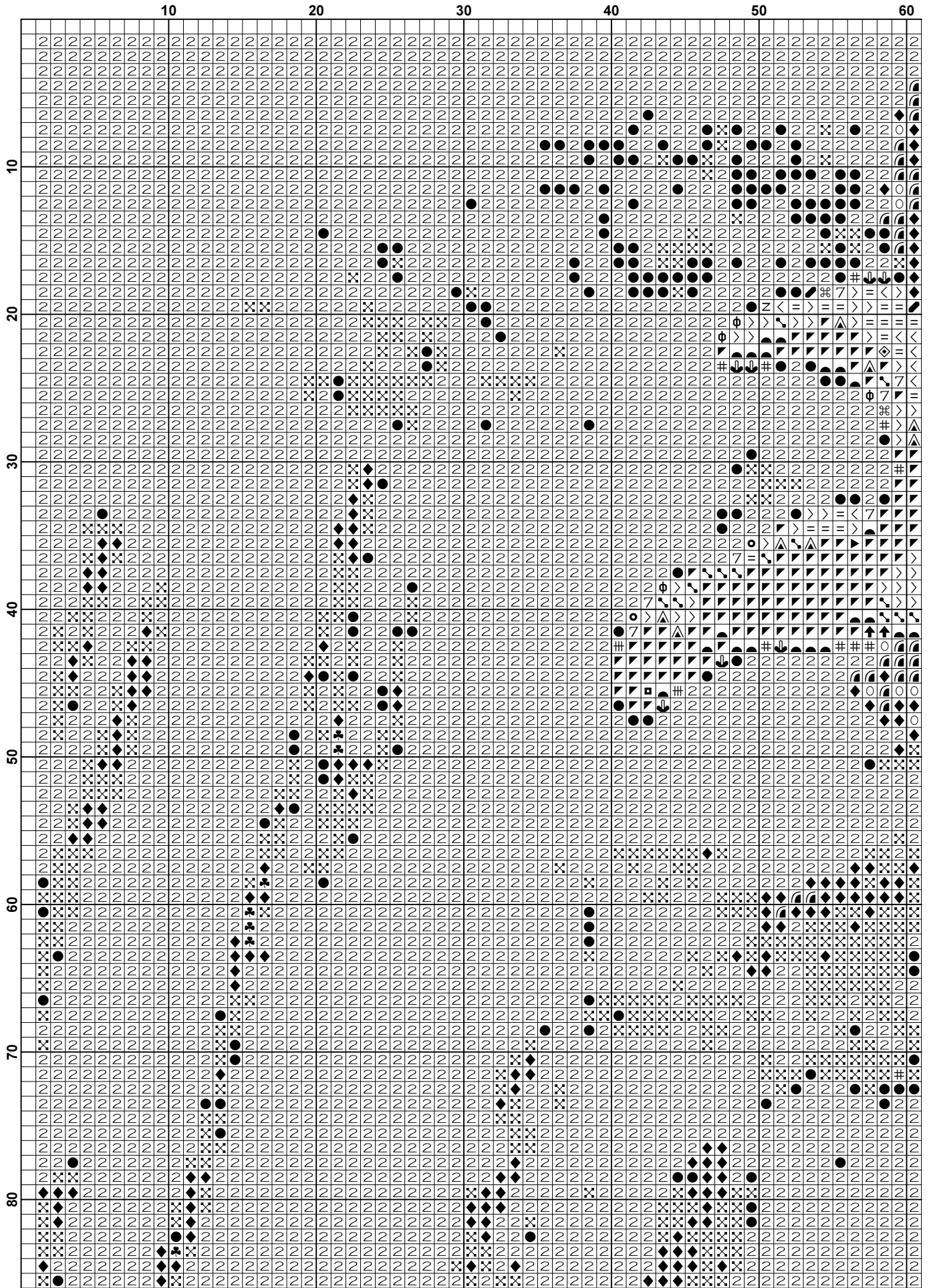

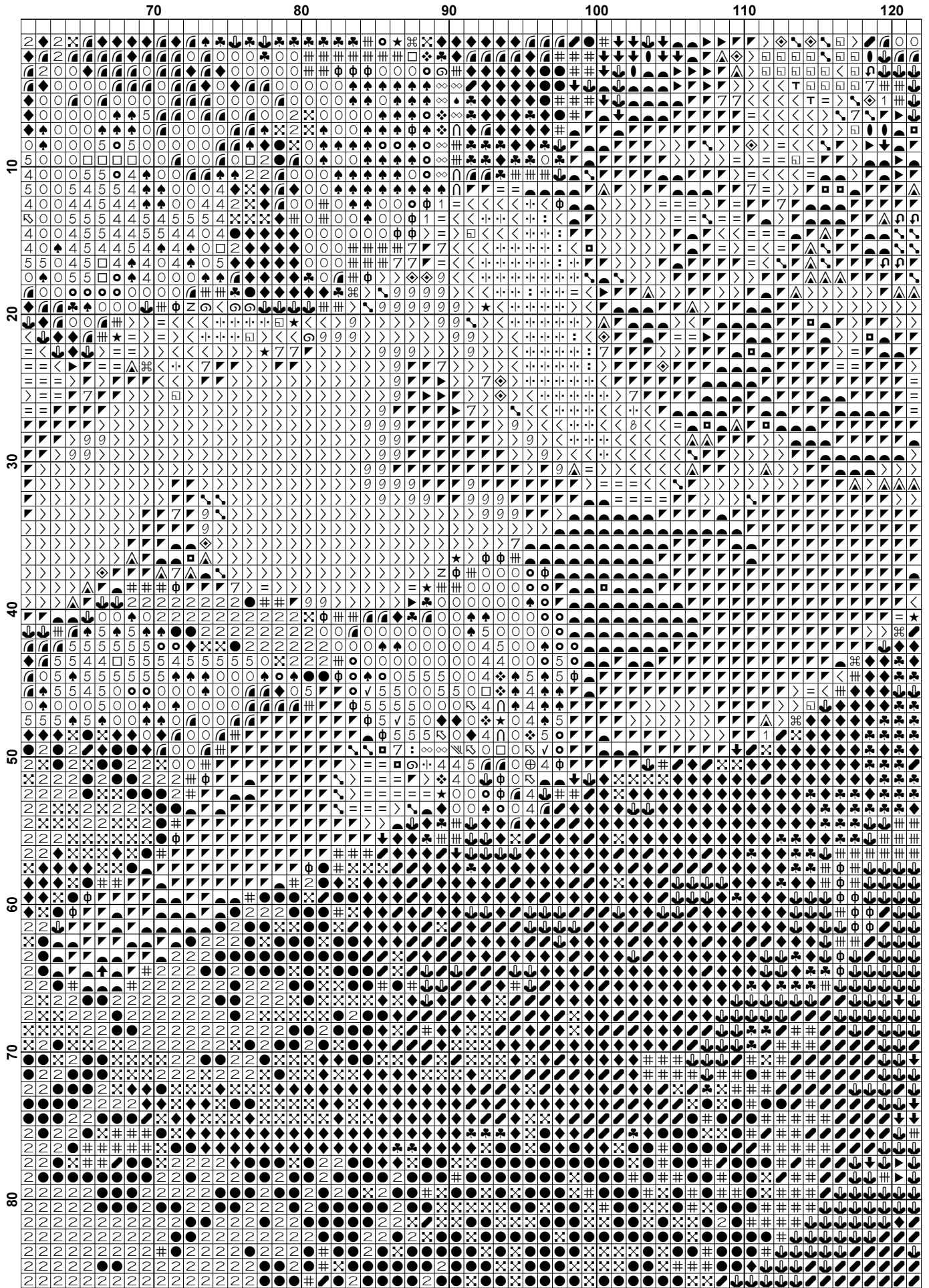

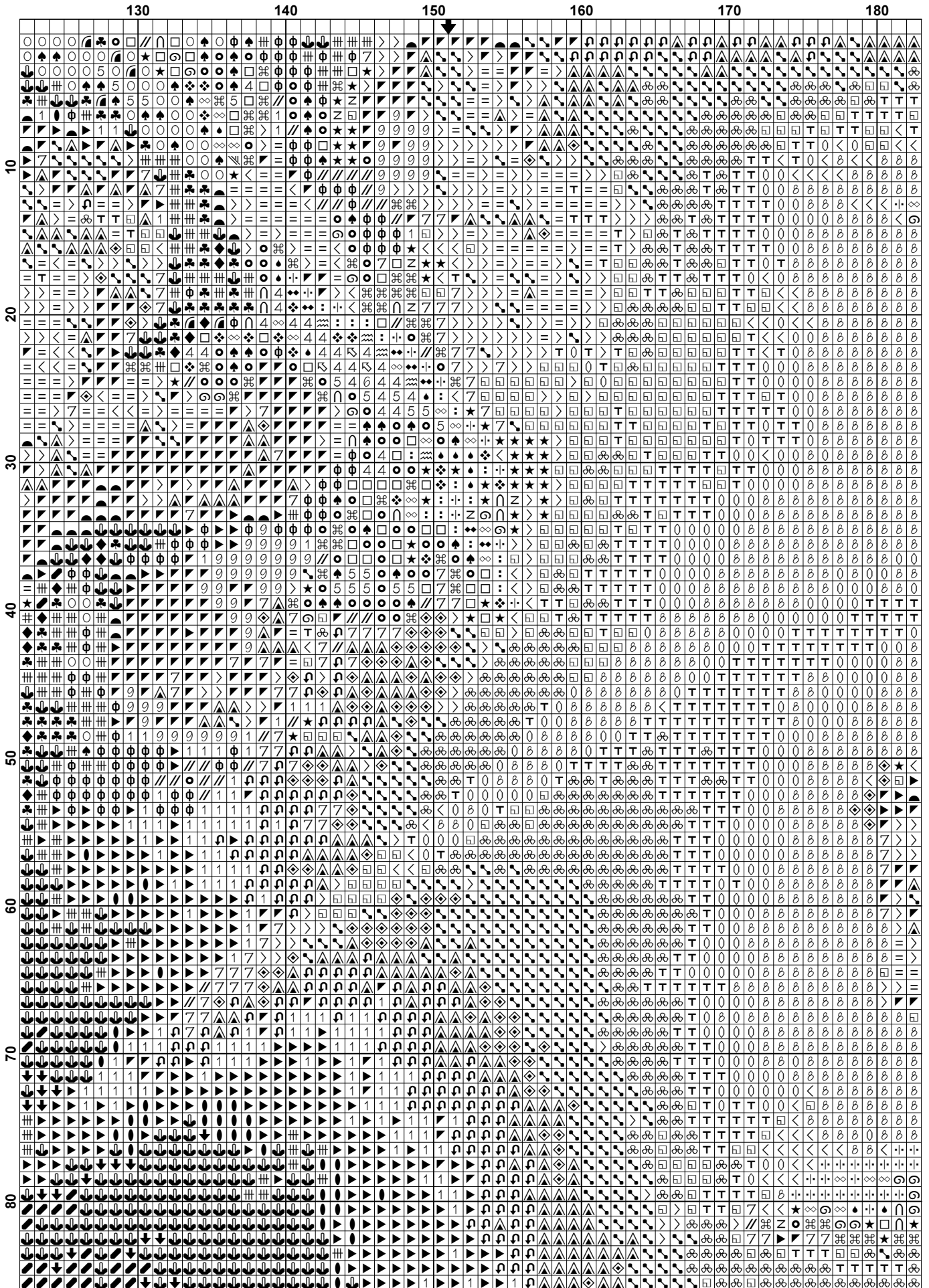

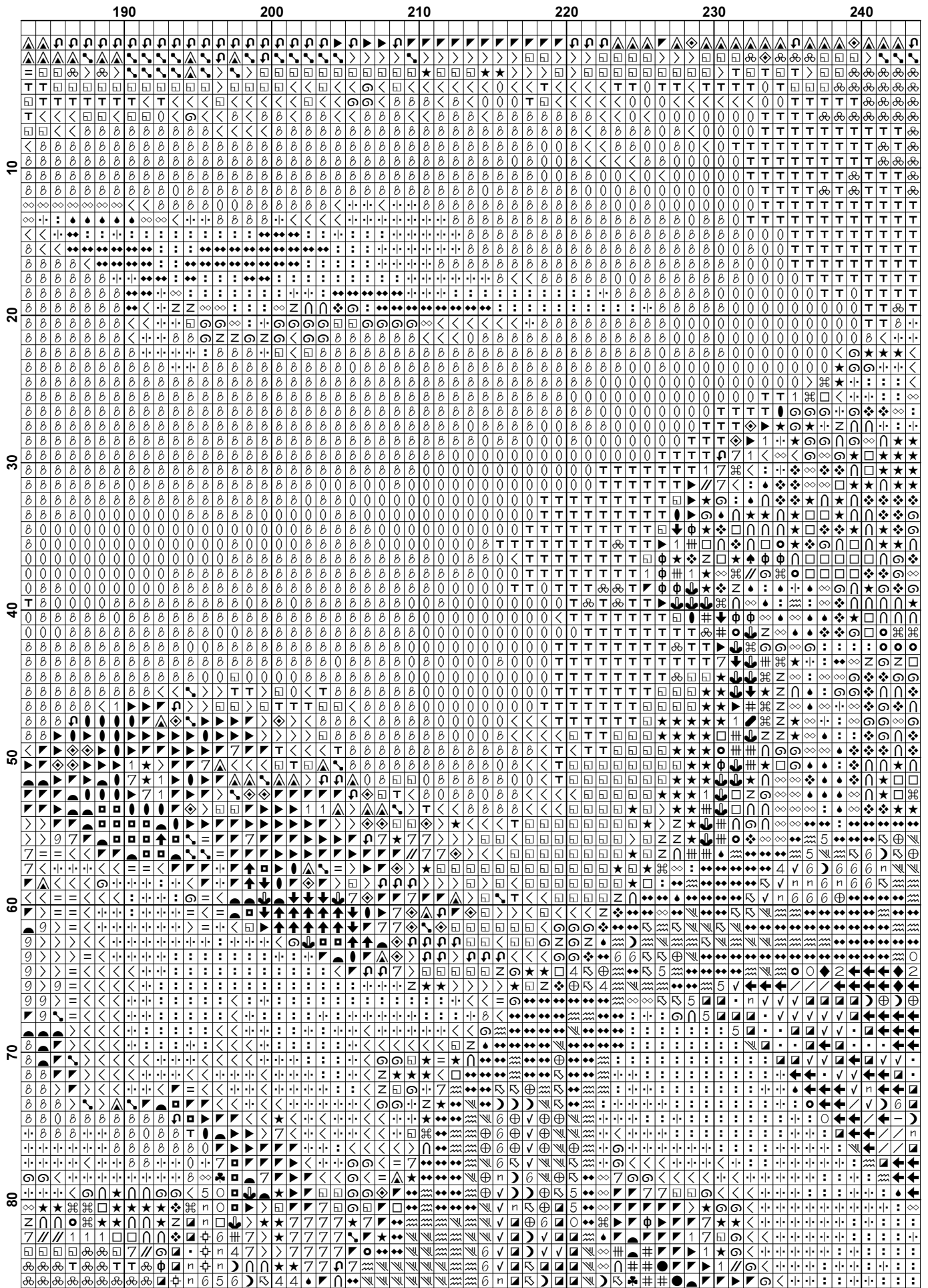

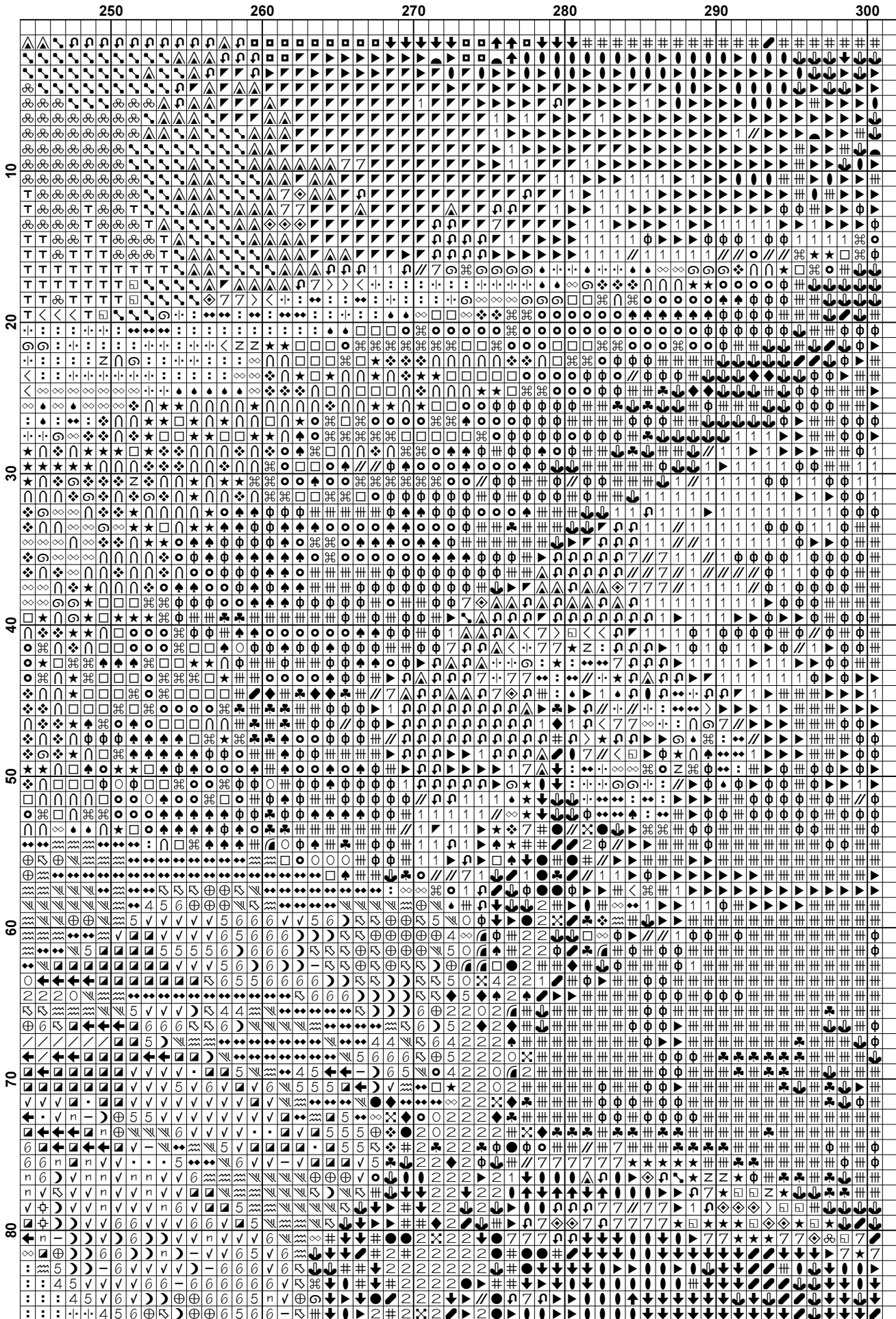

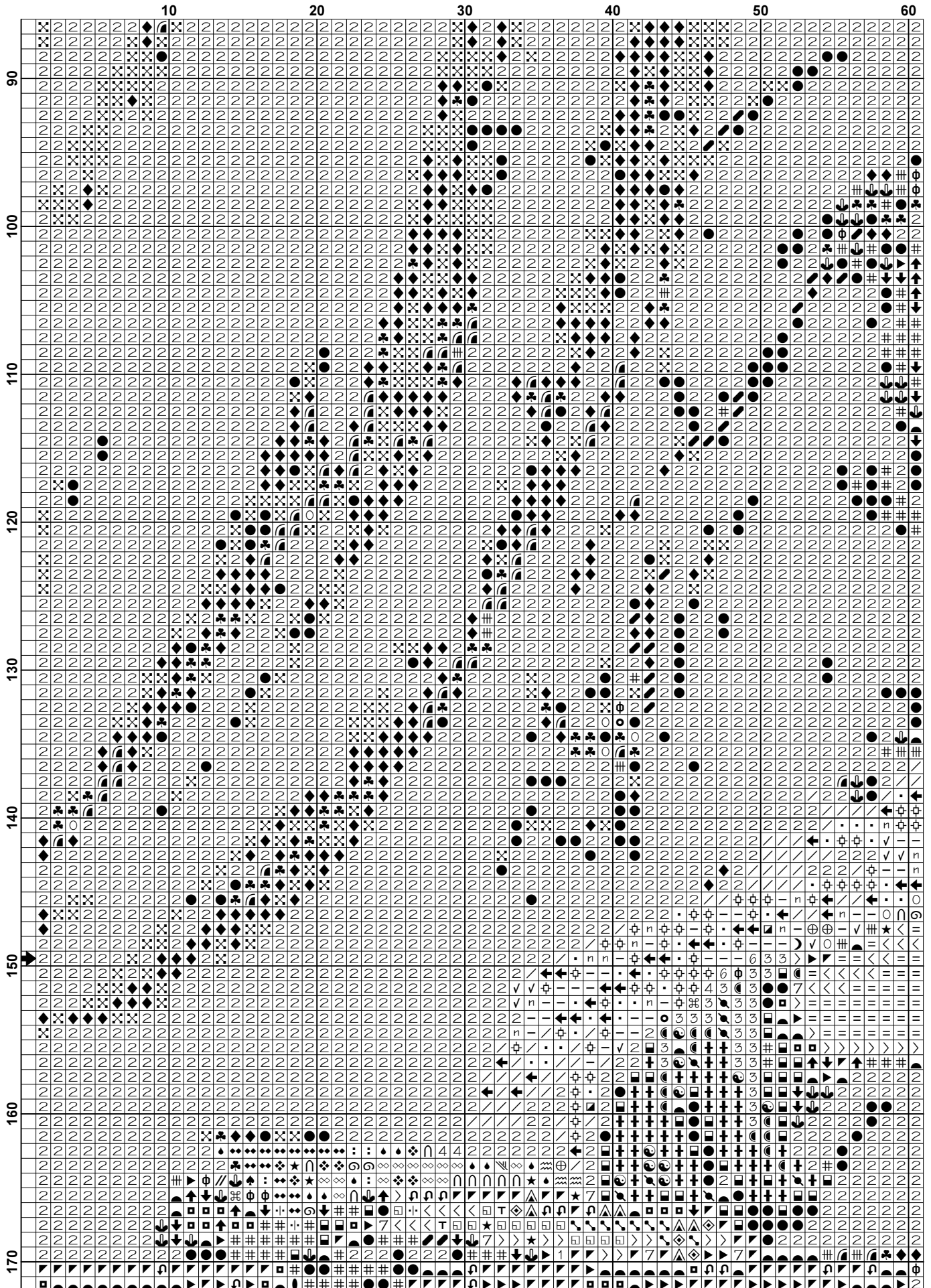

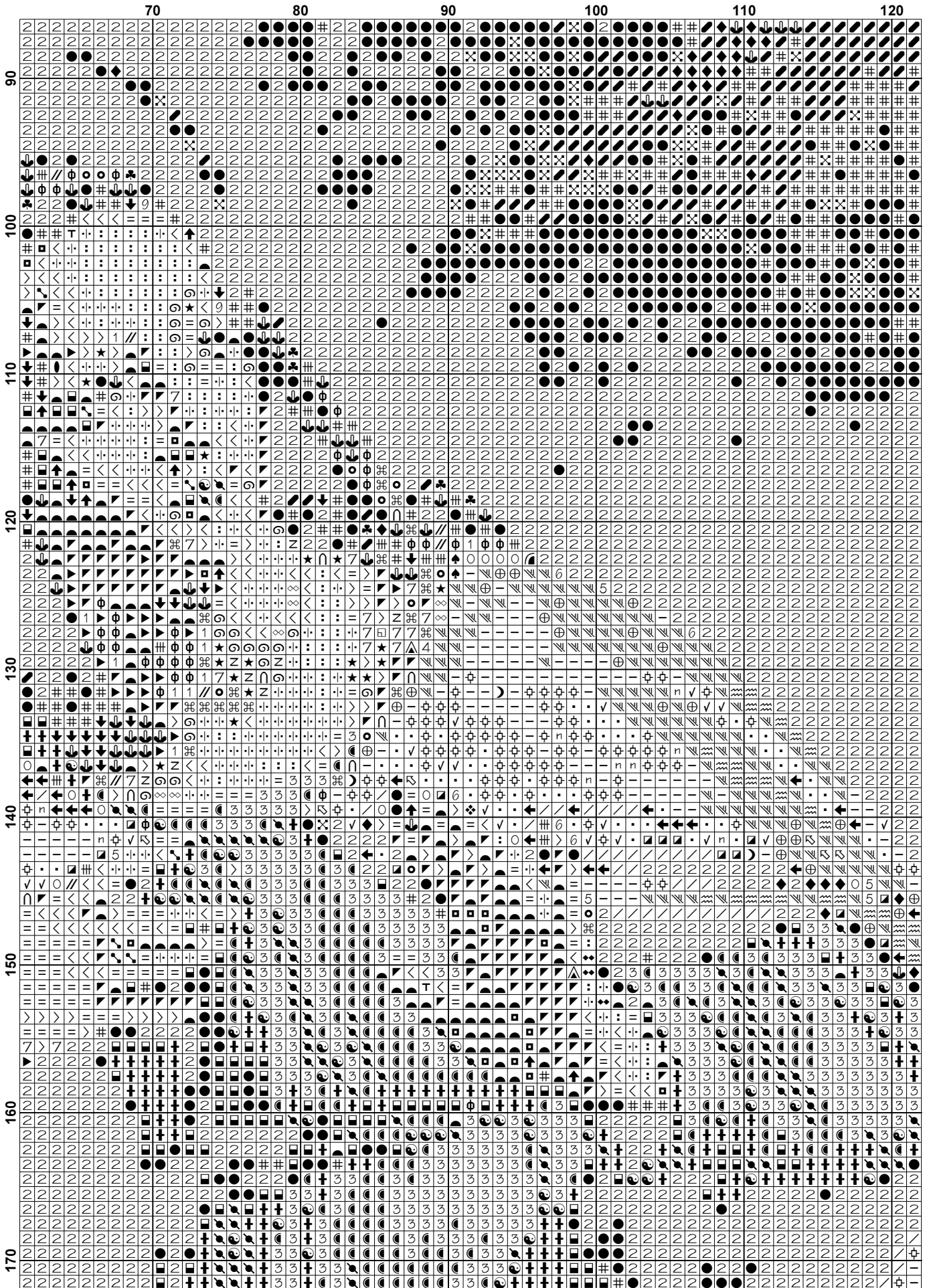

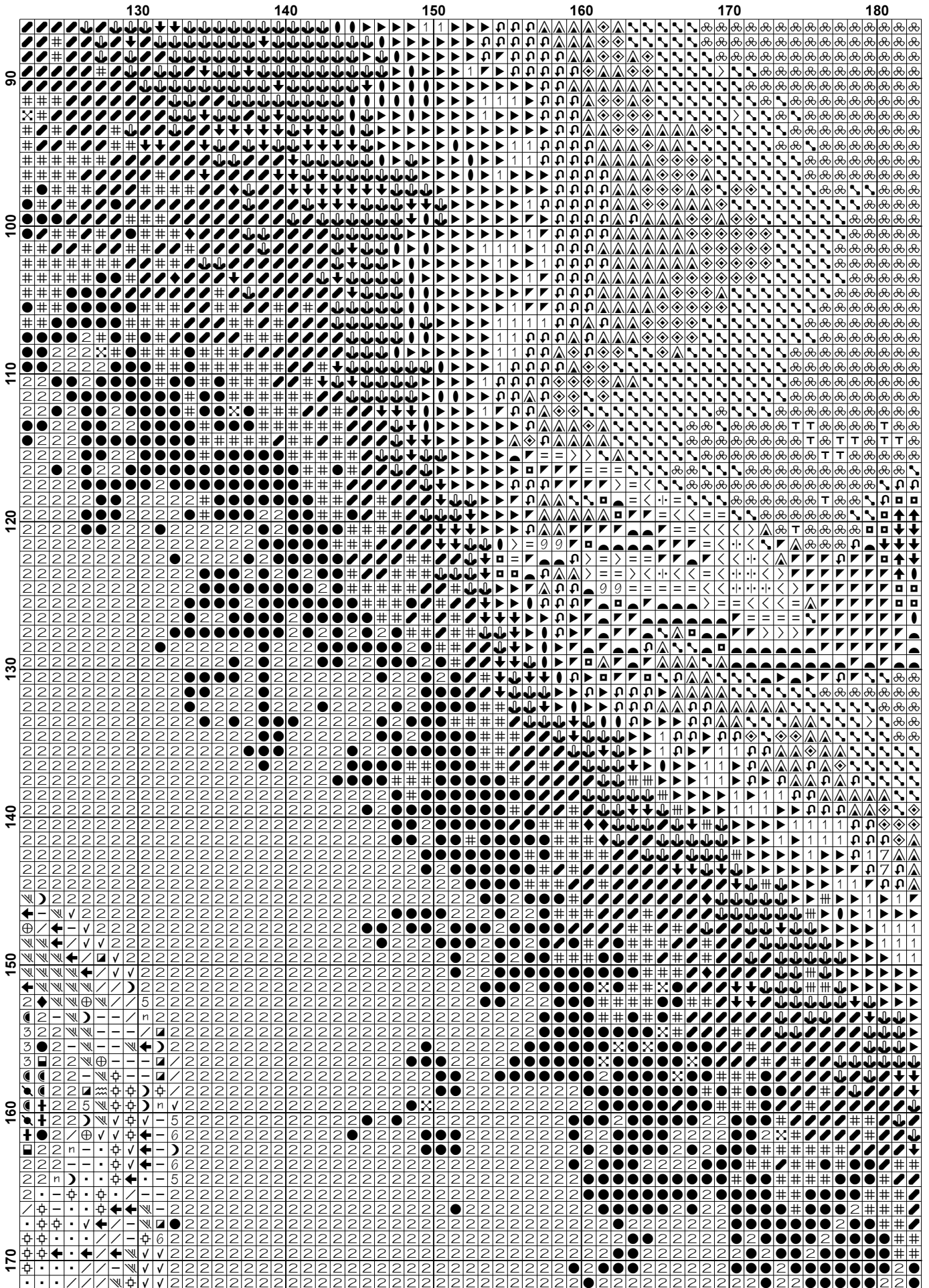

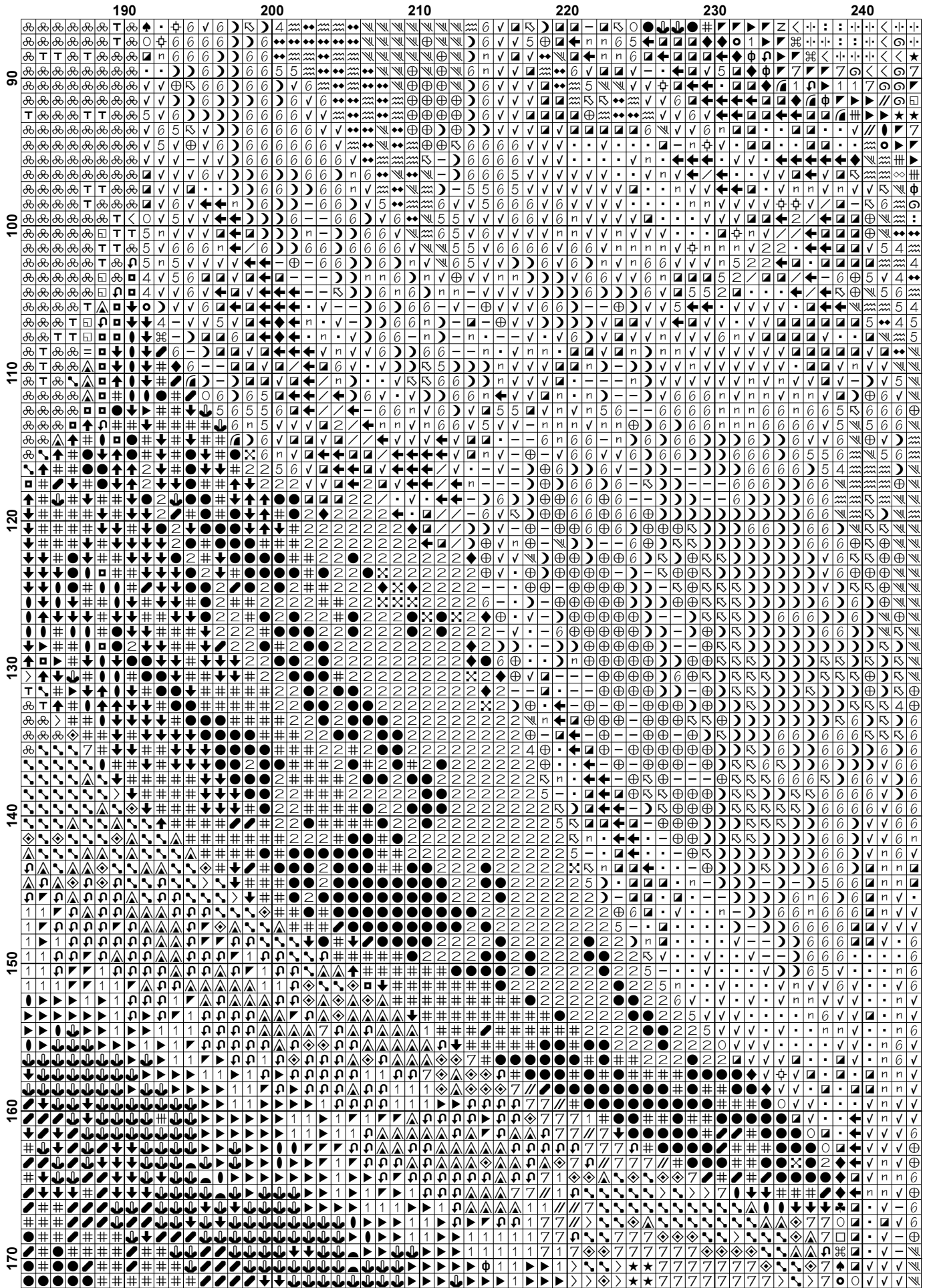

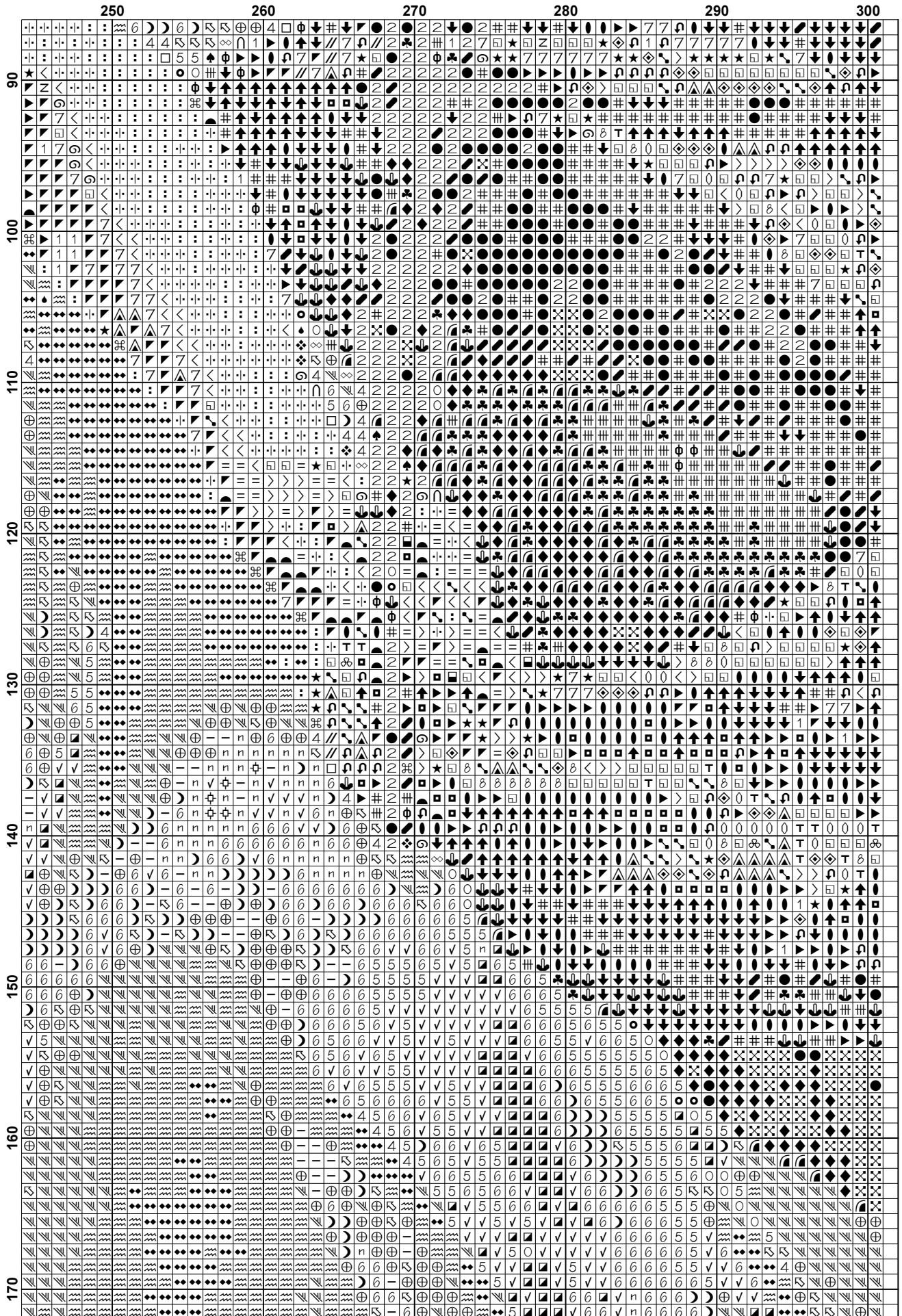

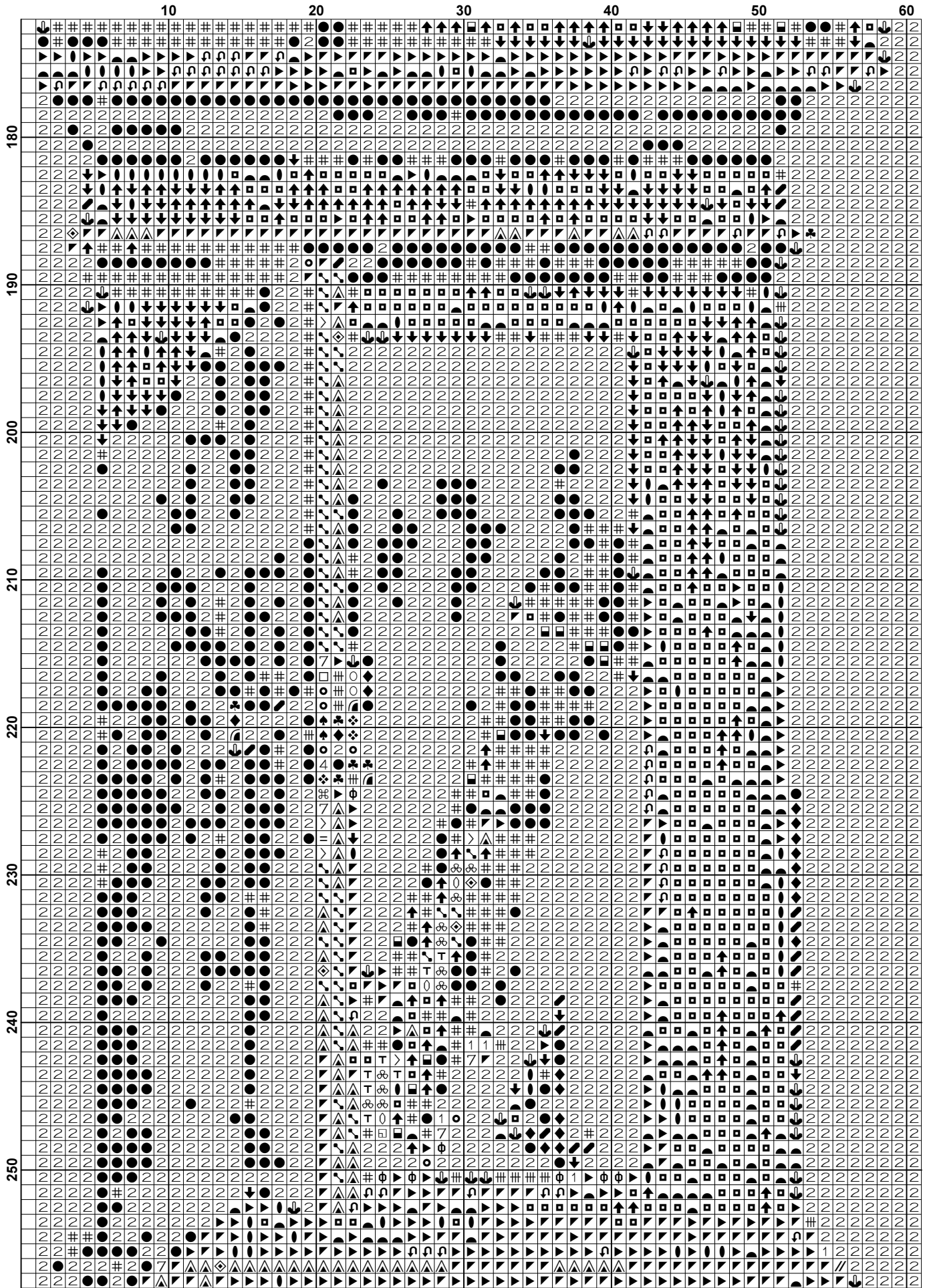

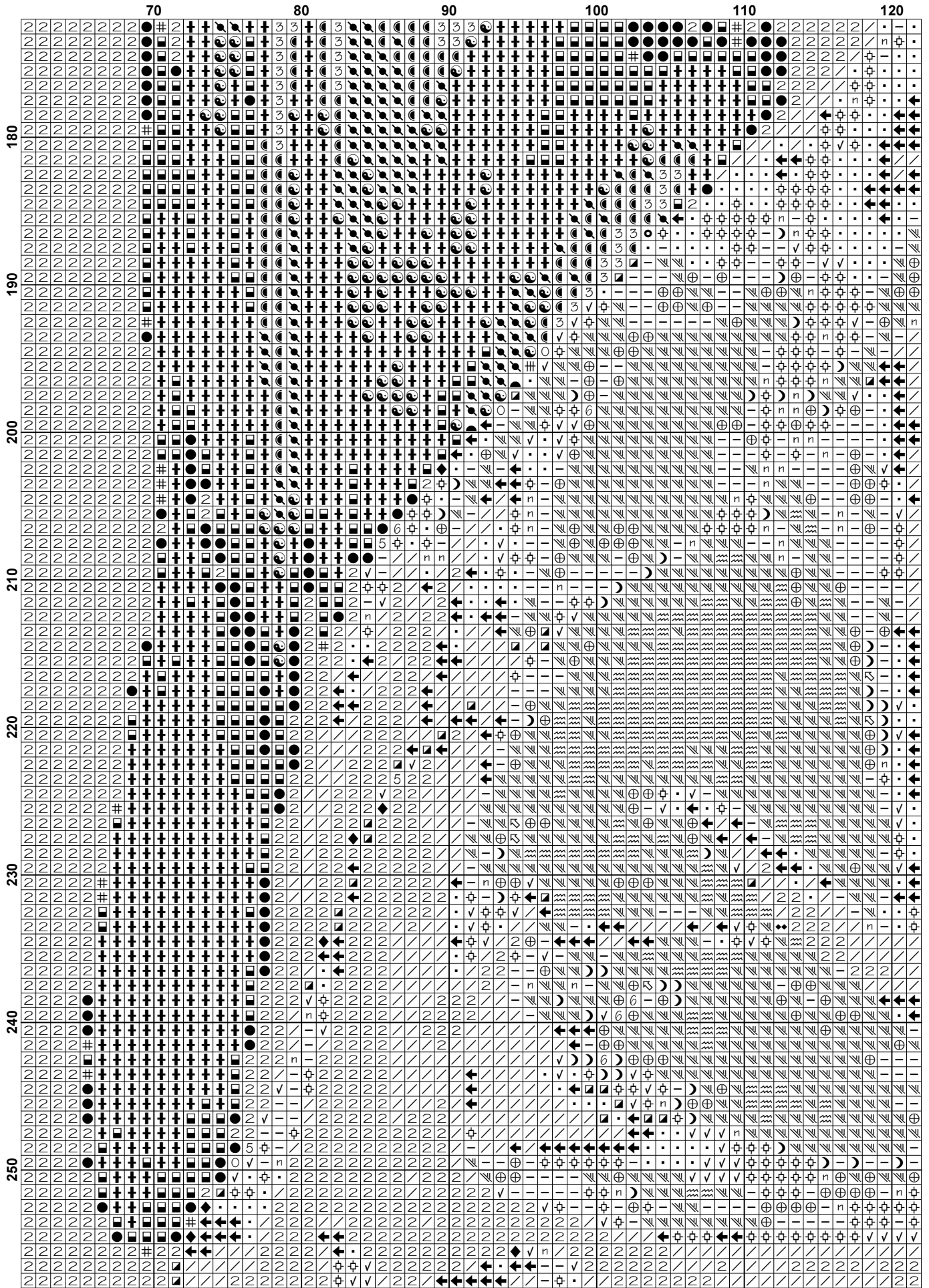

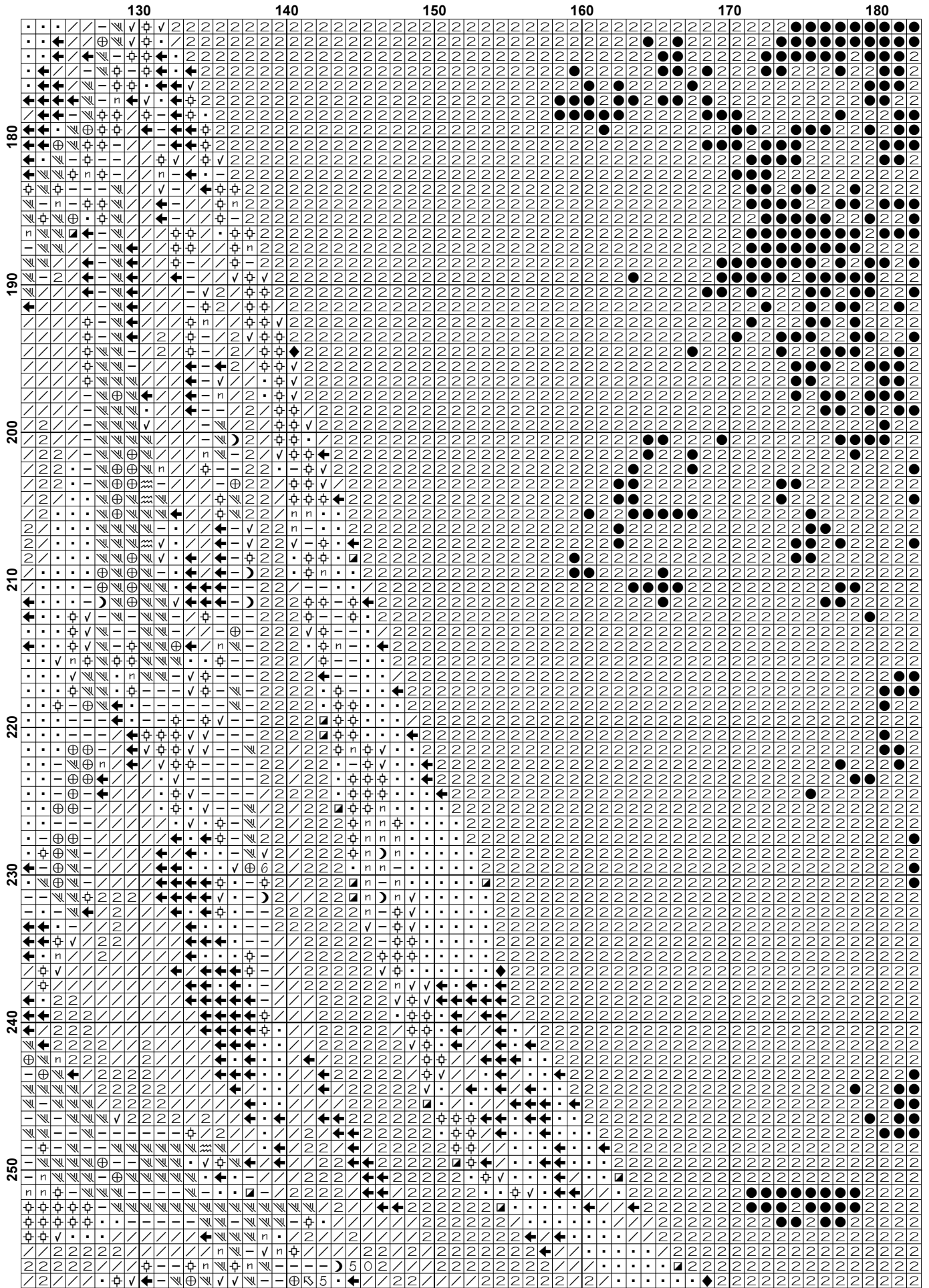

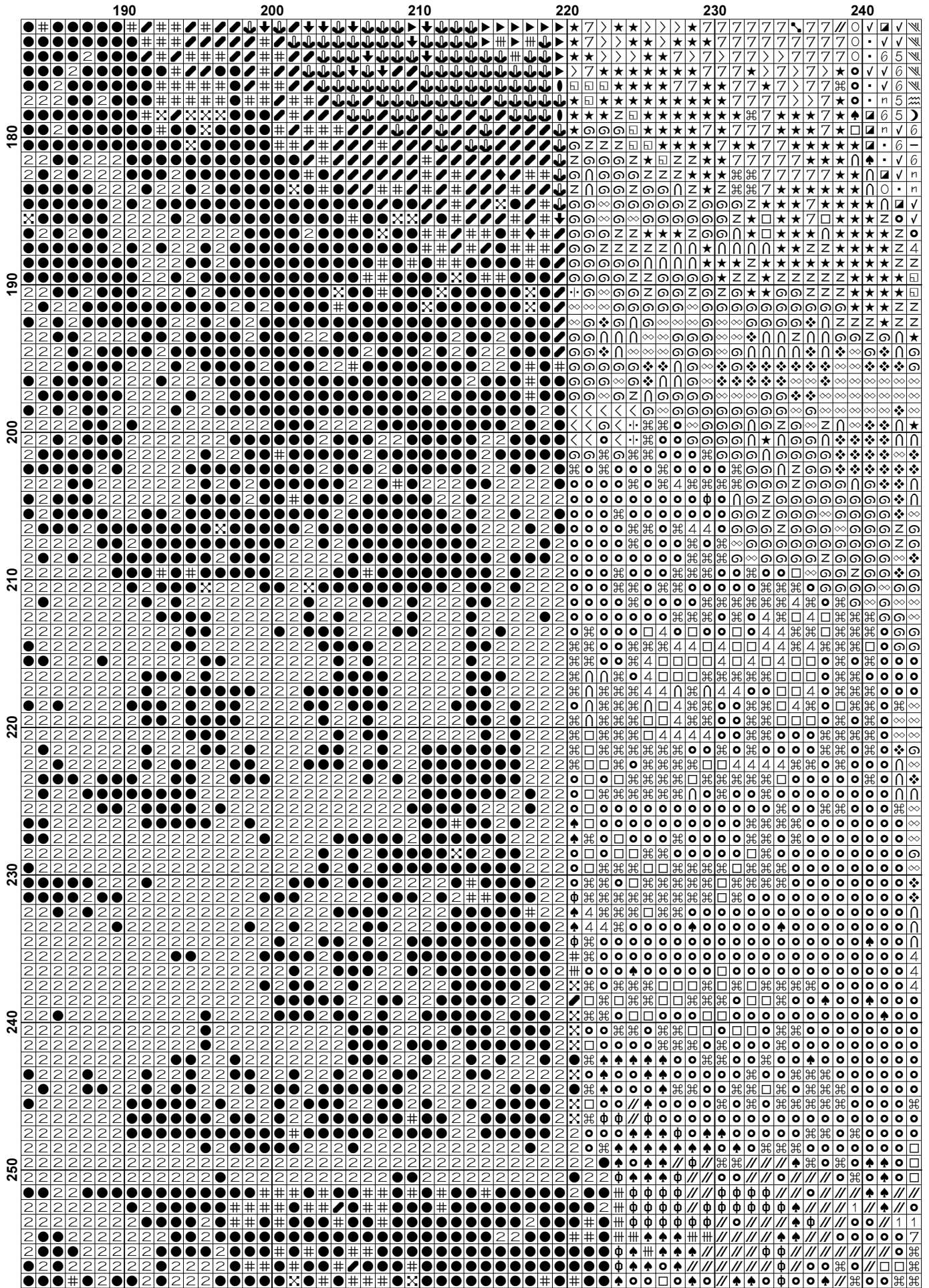

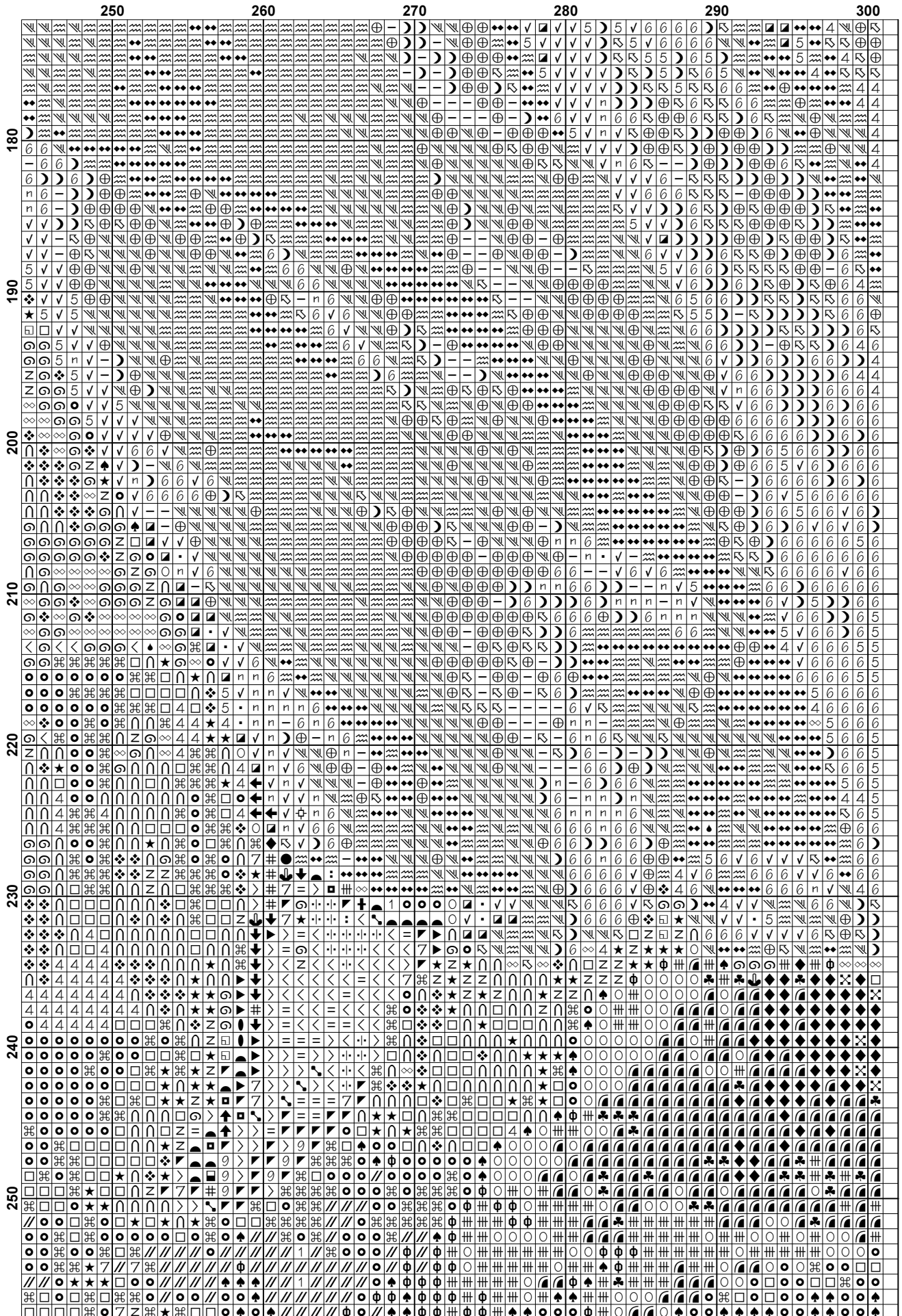

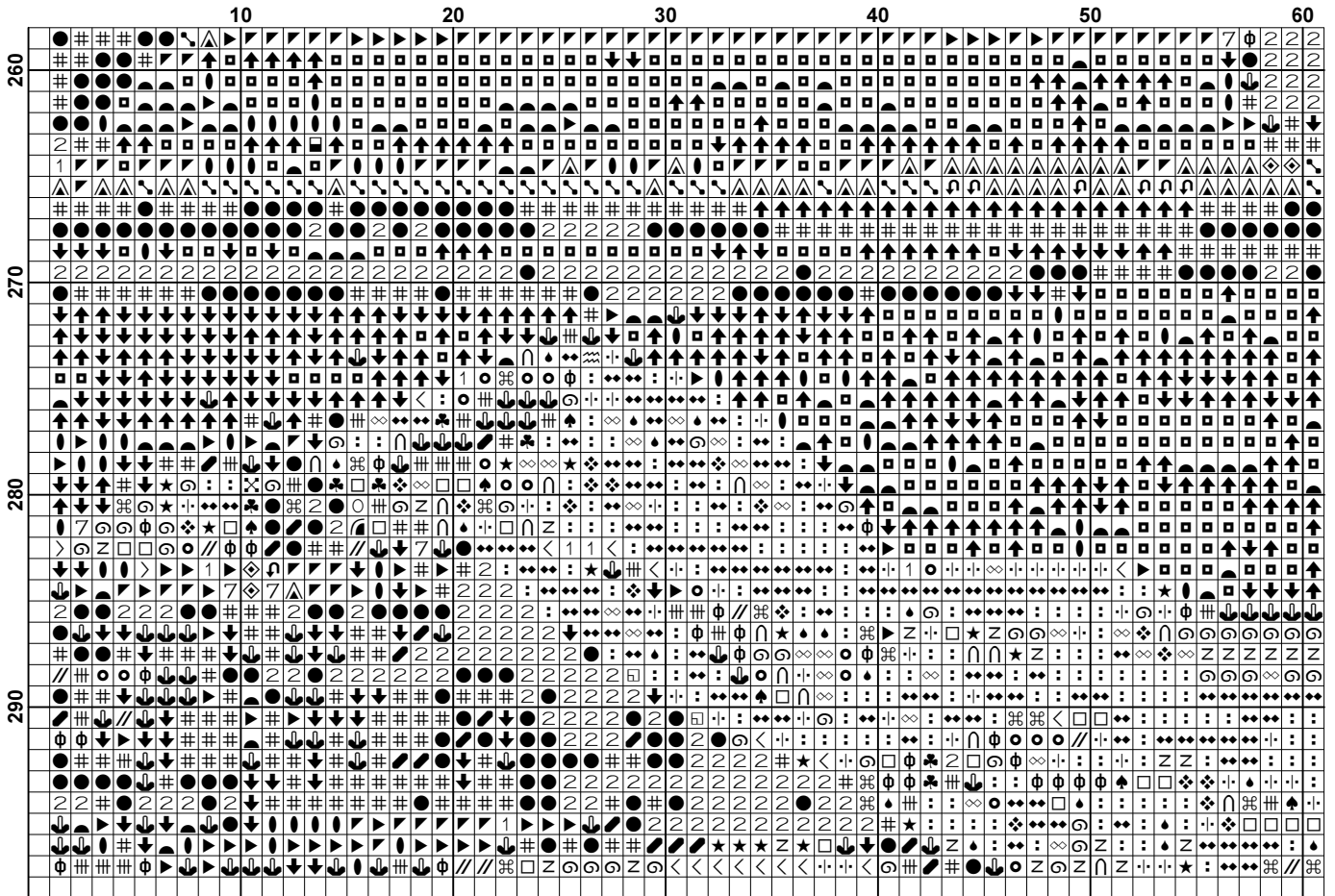

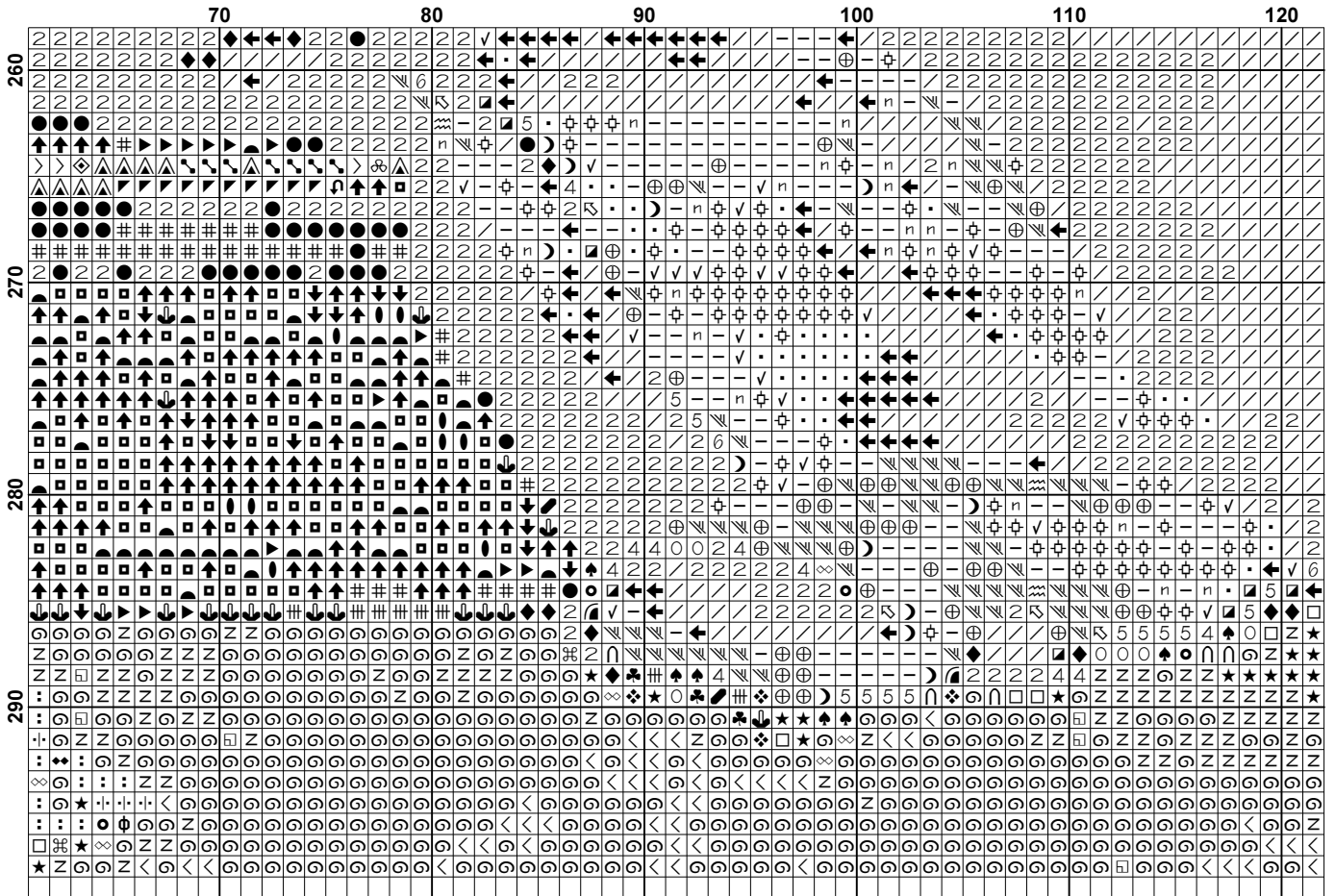

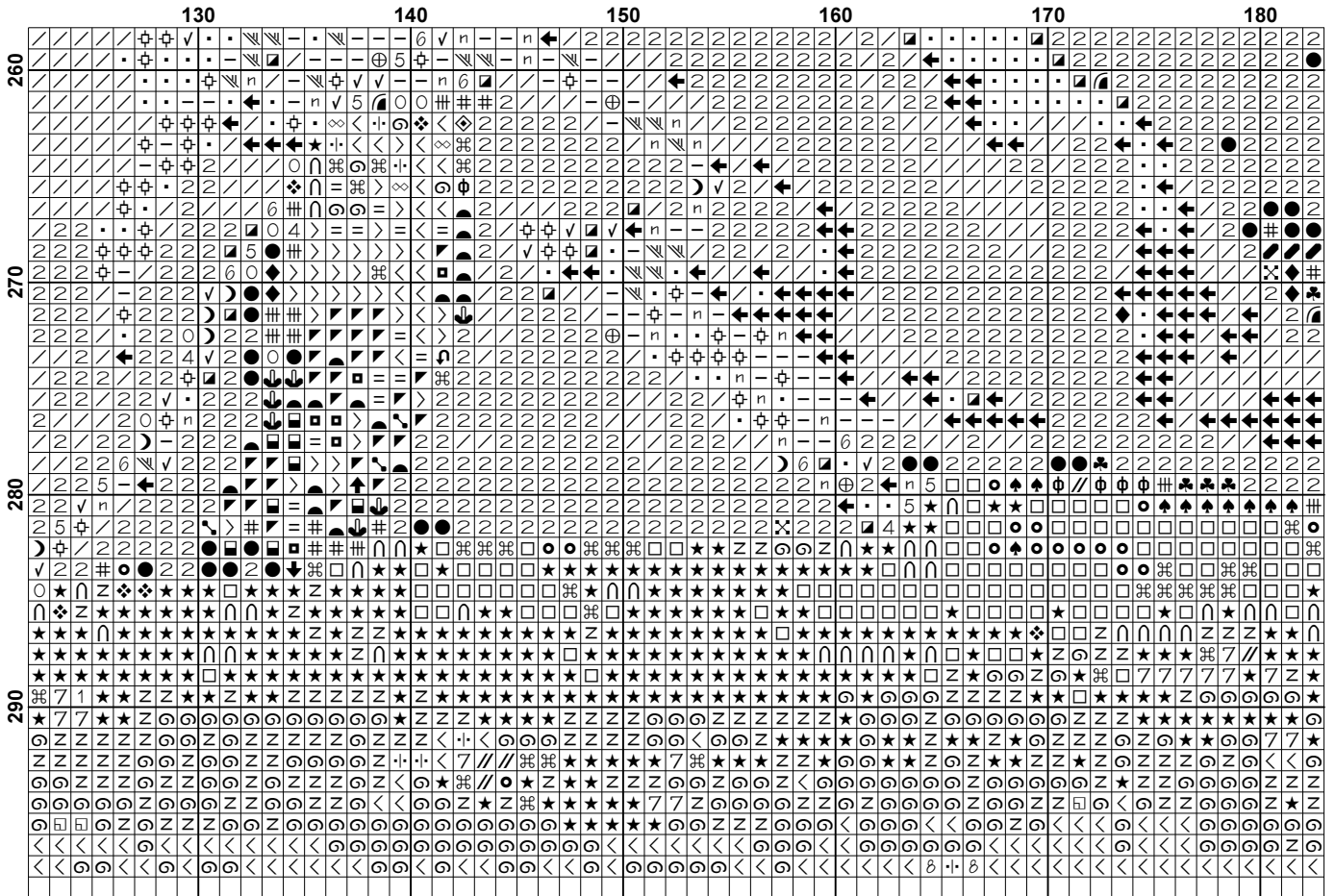































Pattern Name: Annunciation
Designed By: by Philippe de Champaigne
Company: Christian Cross Stitch
Copyright: Copyright Christian Cross Stitch Online. All rights Reserved.
Fabric: Aida 14, White
 300w X 297h Stitches
Size(s): 14 Count, 21-3/8w X 21-1/8h in
 16 Count, 18-3/4w X 18-1/2h in
 18 Count, 16-5/8w X 16-1/2h in

Floss Used for Full Stitches:

Symbol	Strands	Type	Number	Color
	6	2	DMC 156	Blue Violet-MD LT
	5	2	DMC 159	Gray Blue-LT
	5	2	DMC 160	Gray Blue-MD
	↑	2	DMC 300	Mahogany-VY DK
	2	2	DMC 310	Black
	0	2	DMC 317	Pewter Gray
	4	2	DMC 318	Steel Gray-LT
	☯	2	DMC 326	Rose-VY DK
	⊕	2	DMC 341	Blue Violet-LT
	🍃	2	DMC 347	Salmon-VY DK
	🍃	2	DMC 370	Mustard-MD
	🍃	2	DMC 407	Desert Sand-DK
	🍃	2	DMC 413	Pewter Gray-DK
	🍃	2	DMC 436	Tan
	🍃	2	DMC 451	Shell Gray-DK
	🍃	2	DMC 452	Shell Gray-MD
	+	2	DMC 498	Christmas Red-DK
	🍃	2	DMC 612	Drab Brown-LT
	🍃	2	DMC 613	Drab Brown-VY LT
	🍃	2	DMC 640	Beige Gray-VY DK
	🍃	2	DMC 646	Beaver Gray-DK
	🍃	2	DMC 647	Beaver Gray-MD
	🍃	2	DMC 648	Beaver Gray-LT
	🍃	2	DMC 676	Old Gold-LT
	🍃	2	DMC 738	Tan-VY LT
	🍃	2	DMC 745	Yellow-LT Pale
	🍃	2	DMC 754	Peach-LT
	🍃	2	DMC 758	Terra Cotta-VY LT
	🍃	2	DMC 775	Baby Blue-VY LT
	🍃	2	DMC 792	Cornflower Blue-DK
	🍃	2	DMC 793	Cornflower Blue-MD
	🍃	2	DMC 794	Cornflower Blue-LT
	🍃	2	DMC 797	Royal Blue
	🍃	2	DMC 798	Delft Blue-DK
	🍃	2	DMC 799	Delft Blue-MD
	🍃	2	DMC 800	Delft Blue-Pale
	🍃	2	DMC 801	Coffee Brown-DK
	🍃	2	DMC 809	Delft Blue
	🍃	2	DMC 814	Garnet-DK
	🍃	2	DMC 820	Royal Blue-VY DK
	🍃	2	DMC 840	Beige Brown-MD
	🍃	2	DMC 842	Beige Brown-VY LT
	🍃	2	DMC 844	Beaver Brown-UL DK
	🍃	2	DMC 869	Hazel nut Brown-VY DK
	🍃	2	DMC 934	Black Avocado Green
	🍃	2	DMC 938	Coffee Brown-UL DK

Copyright Christian Cross Stitch Online. All rights Reserved.

Symbol	Strands	Type	Number	Color
	2	DMC	948	Peach-VY LT
	2	DMC	975	Golden Brown-DK
	2	DMC	3024	Brown Gray-VY LT
	2	DMC	3031	Mocha Brown-VY DK
	2	DMC	3045	Yellow Beige-DK
	2	DMC	3064	Desert Sand
	2	DMC	3072	Beaver Gray-VY LT
	2	DMC	3078	Golden Yellow-VY LT
	2	DMC	3328	Salmon-DK
	2	DMC	3371	Black Brown
	2	DMC	3770	Tawny-VY LT
	2	DMC	3772	Desert Sand-VY DK
	2	DMC	3781	Mocha Brown-DK
	2	DMC	3787	Brown Gray-DK
	2	DMC	3799	Pewter Gray-VY DK
	2	DMC	3828	Hazelnut Brown
	2	DMC	3833	Raspberry-LT
	2	DMC	3839	Lavender Blue-MD
	2	DMC	3856	Mahogany-UL VY LT
	2	DMC	3858	Rosewood-MD
	2	DMC	3860	Cocoa
	2	DMC	3861	Cocoa-LT
	2	DMC	3862	Mocha Beige-DK
	2	DMC	3864	Mocha Beige-LT
	2	DMC	3865	Winter White

Notes:

You should begin at the centre of the pattern. Follow the arrows at the top and on the left to find the centre. Look in the corners to see the numbers in brackets to put the patterns together.

As the pattern has a few pages, the easiest way to stitch it is to stitch one page at a time.



















This pattern is offered totally free from Christian Cross Stitch. We offer one new free pattern on our website every Friday. Please see www.christiancrossstitch.com

Please feel free to pass this pattern around to anyone for free. You cannot sell these patterns by themselves, however you can put the pattern together in a kit form and sell the kits with the fabric and floss or you can sell the completed stitched item. You cannot claim the pattern as your own or alter it in anyway and Christian Cross Stitch will not accept any liability for the sale of kits or completed items.

We also have another website at www.freecrossstitchonline.com

Usage Summary**Strands Per Skein:** 6**Skein Length:** 313.0 in

Type	Number	Full	Half	Quarter	Petite	Back(in)	Str(in)	Spec(in)	French	Bead	Skein Est.
DMC	156	1033	0	0	0	0.0	0.0	0.0	0	0	1.000
DMC	159	438	0	0	0	0.0	0.0	0.0	0	0	1.000
DMC	160	470	0	0	0	0.0	0.0	0.0	0	0	1.000
DMC	300	719	0	0	0	0.0	0.0	0.0	0	0	1.000
DMC	310	20177	0	0	0	0.0	0.0	0.0	0	0	9.000
DMC	317	617	0	0	0	0.0	0.0	0.0	0	0	1.000
DMC	318	262	0	0	0	0.0	0.0	0.0	0	0	1.000
DMC	326	183	0	0	0	0.0	0.0	0.0	0	0	1.000
DMC	341	979	0	0	0	0.0	0.0	0.0	0	0	1.000
DMC	347	230	0	0	0	0.0	0.0	0.0	0	0	1.000
DMC	370	864	0	0	0	0.0	0.0	0.0	0	0	1.000
DMC	407	140	0	0	0	0.0	0.0	0.0	0	0	1.000
DMC	413	559	0	0	0	0.0	0.0	0.0	0	0	1.000
DMC	436	1120	0	0	0	0.0	0.0	0.0	0	0	1.000
DMC	451	1255	0	0	0	0.0	0.0	0.0	0	0	1.000
DMC	452	539	0	0	0	0.0	0.0	0.0	0	0	1.000
DMC	498	1052	0	0	0	0.0	0.0	0.0	0	0	1.000
DMC	612	528	0	0	0	0.0	0.0	0.0	0	0	1.000
DMC	613	654	0	0	0	0.0	0.0	0.0	0	0	1.000
DMC	640	362	0	0	0	0.0	0.0	0.0	0	0	1.000
DMC	646	479	0	0	0	0.0	0.0	0.0	0	0	1.000
DMC	647	641	0	0	0	0.0	0.0	0.0	0	0	1.000
DMC	648	331	0	0	0	0.0	0.0	0.0	0	0	1.000
DMC	676	1023	0	0	0	0.0	0.0	0.0	0	0	1.000
DMC	738	693	0	0	0	0.0	0.0	0.0	0	0	1.000
DMC	745	786	0	0	0	0.0	0.0	0.0	0	0	1.000
DMC	754	1289	0	0	0	0.0	0.0	0.0	0	0	1.000
DMC	758	529	0	0	0	0.0	0.0	0.0	0	0	1.000
DMC	775	1424	0	0	0	0.0	0.0	0.0	0	0	1.000
DMC	792	535	0	0	0	0.0	0.0	0.0	0	0	1.000
DMC	793	1115	0	0	0	0.0	0.0	0.0	0	0	1.000
DMC	794	874	0	0	0	0.0	0.0	0.0	0	0	1.000
DMC	797	838	0	0	0	0.0	0.0	0.0	0	0	1.000
DMC	798	977	0	0	0	0.0	0.0	0.0	0	0	1.000
DMC	799	766	0	0	0	0.0	0.0	0.0	0	0	1.000
DMC	800	2229	0	0	0	0.0	0.0	0.0	0	0	1.000
DMC	801	1076	0	0	0	0.0	0.0	0.0	0	0	1.000
DMC	809	1233	0	0	0	0.0	0.0	0.0	0	0	1.000
DMC	814	496	0	0	0	0.0	0.0	0.0	0	0	1.000
DMC	820	1591	0	0	0	0.0	0.0	0.0	0	0	1.000
DMC	840	639	0	0	0	0.0	0.0	0.0	0	0	1.000
DMC	842	1947	0	0	0	0.0	0.0	0.0	0	0	1.000
DMC	844	534	0	0	0	0.0	0.0	0.0	0	0	1.000
DMC	869	555	0	0	0	0.0	0.0	0.0	0	0	1.000
DMC	934	1232	0	0	0	0.0	0.0	0.0	0	0	1.000
DMC	938	2330	0	0	0	0.0	0.0	0.0	0	0	1.000
DMC	948	858	0	0	0	0.0	0.0	0.0	0	0	1.000
DMC	975	1080	0	0	0	0.0	0.0	0.0	0	0	1.000
DMC	3024	345	0	0	0	0.0	0.0	0.0	0	0	1.000
DMC	3031	1788	0	0	0	0.0	0.0	0.0	0	0	1.000
DMC	3045	386	0	0	0	0.0	0.0	0.0	0	0	1.000
DMC	3064	1182	0	0	0	0.0	0.0	0.0	0	0	1.000

Type	Number	Full	Half	Quarter	Petite	Back(in)	Str(in)	Spec(in)	French	Bead	Skein Est.
 DMC	3072	108	0	0	0	0.0	0.0	0.0	0	0	1.000
 DMC	3078	1684	0	0	0	0.0	0.0	0.0	0	0	1.000
 DMC	3328	319	0	0	0	0.0	0.0	0.0	0	0	1.000
 DMC	3371	5584	0	0	0	0.0	0.0	0.0	0	0	3.000
 DMC	3770	807	0	0	0	0.0	0.0	0.0	0	0	1.000
 DMC	3772	2233	0	0	0	0.0	0.0	0.0	0	0	1.000
 DMC	3781	2176	0	0	0	0.0	0.0	0.0	0	0	1.000
 DMC	3787	1175	0	0	0	0.0	0.0	0.0	0	0	1.000
 DMC	3799	1683	0	0	0	0.0	0.0	0.0	0	0	1.000
 DMC	3828	893	0	0	0	0.0	0.0	0.0	0	0	1.000
 DMC	3833	388	0	0	0	0.0	0.0	0.0	0	0	1.000
 DMC	3839	462	0	0	0	0.0	0.0	0.0	0	0	1.000
 DMC	3856	796	0	0	0	0.0	0.0	0.0	0	0	1.000
 DMC	3858	1036	0	0	0	0.0	0.0	0.0	0	0	1.000
 DMC	3860	879	0	0	0	0.0	0.0	0.0	0	0	1.000
 DMC	3861	793	0	0	0	0.0	0.0	0.0	0	0	1.000
 DMC	3862	1752	0	0	0	0.0	0.0	0.0	0	0	1.000
 DMC	3864	1137	0	0	0	0.0	0.0	0.0	0	0	1.000
 DMC	3865	1213	0	0	0	0.0	0.0	0.0	0	0	1.000