

Nativity

www.christiancrossstitch.com



This pattern is offered totally free from Christian Cross Stitch. We offer one new free pattern on our website every Friday. Please see www.christiancrossstitch.com

Please feel free to pass this pattern around to anyone for free. You cannot sell these patterns by themselves, however you can put the pattern together in a kit form and sell the kits or you can sell the completed stitched item.

Also see our other website at www.freecrossstitchonline.com

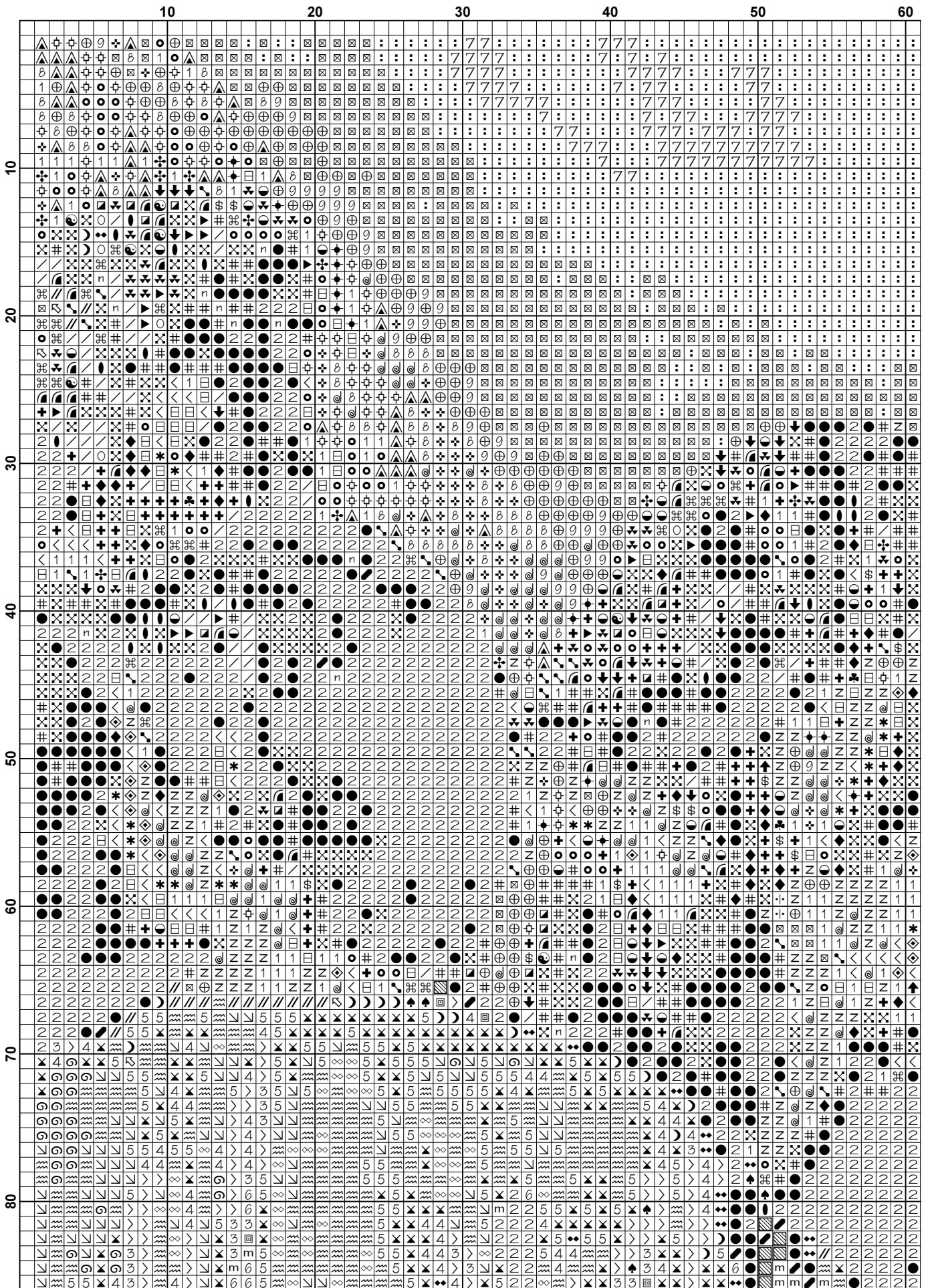

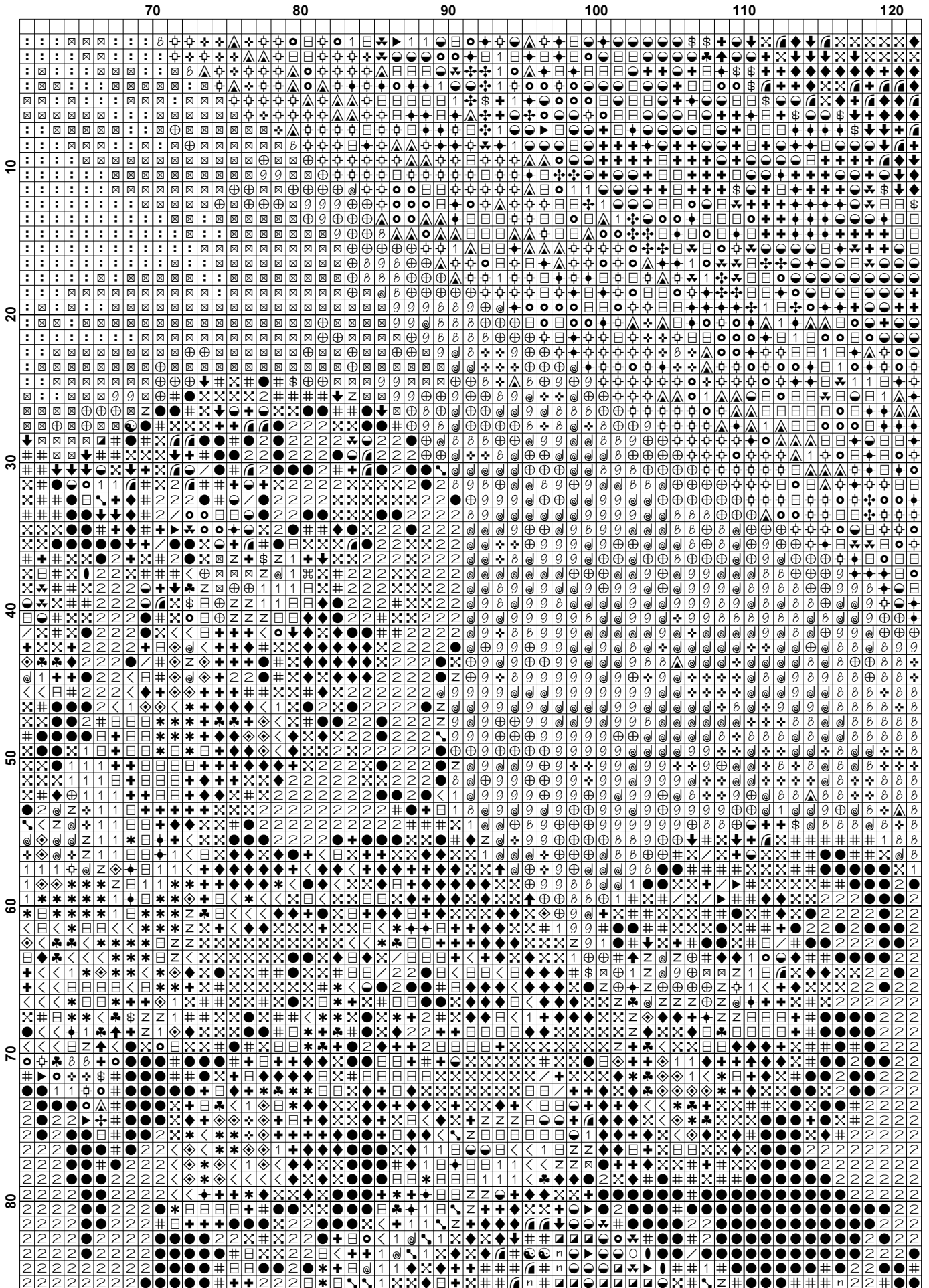

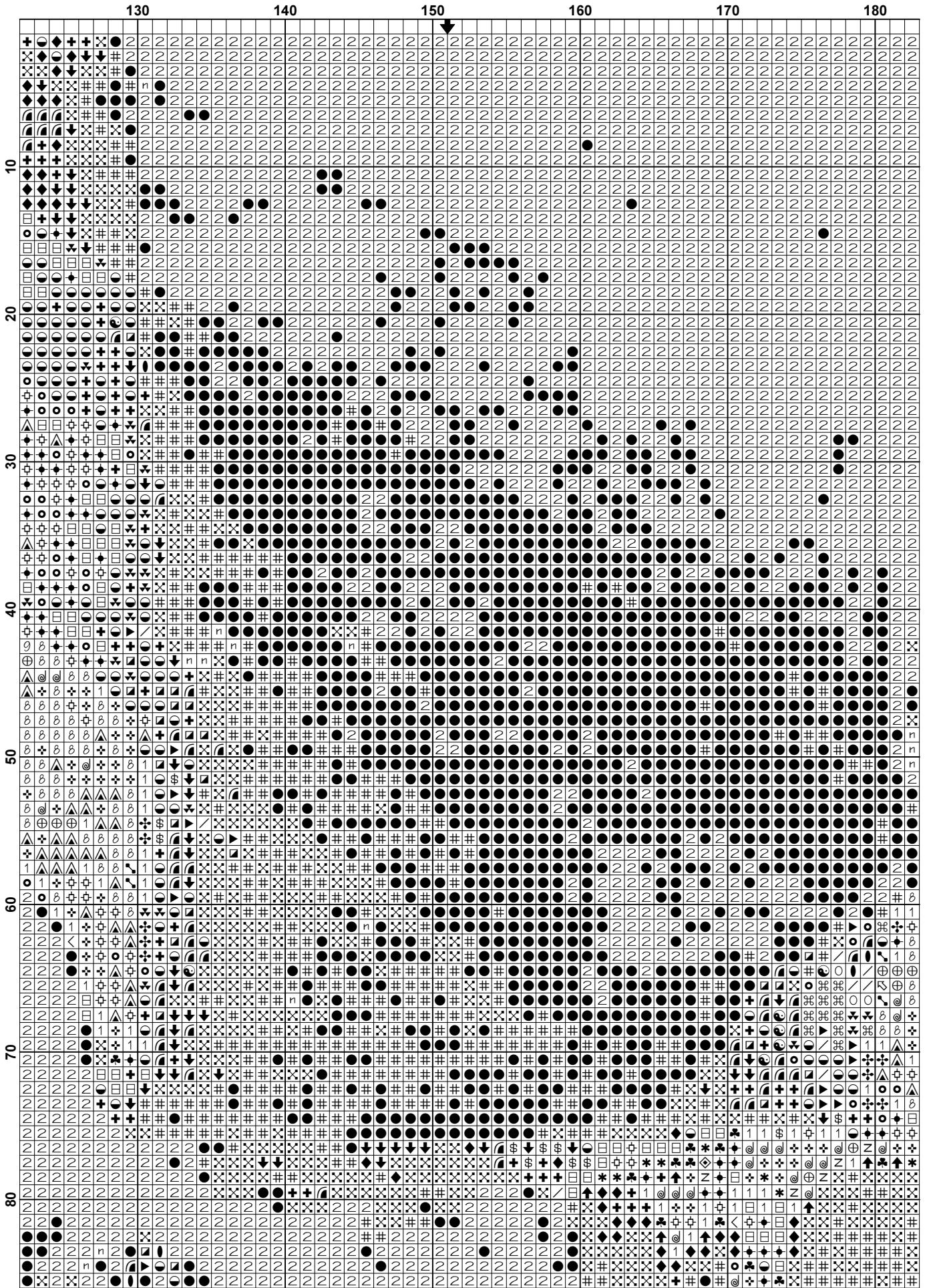

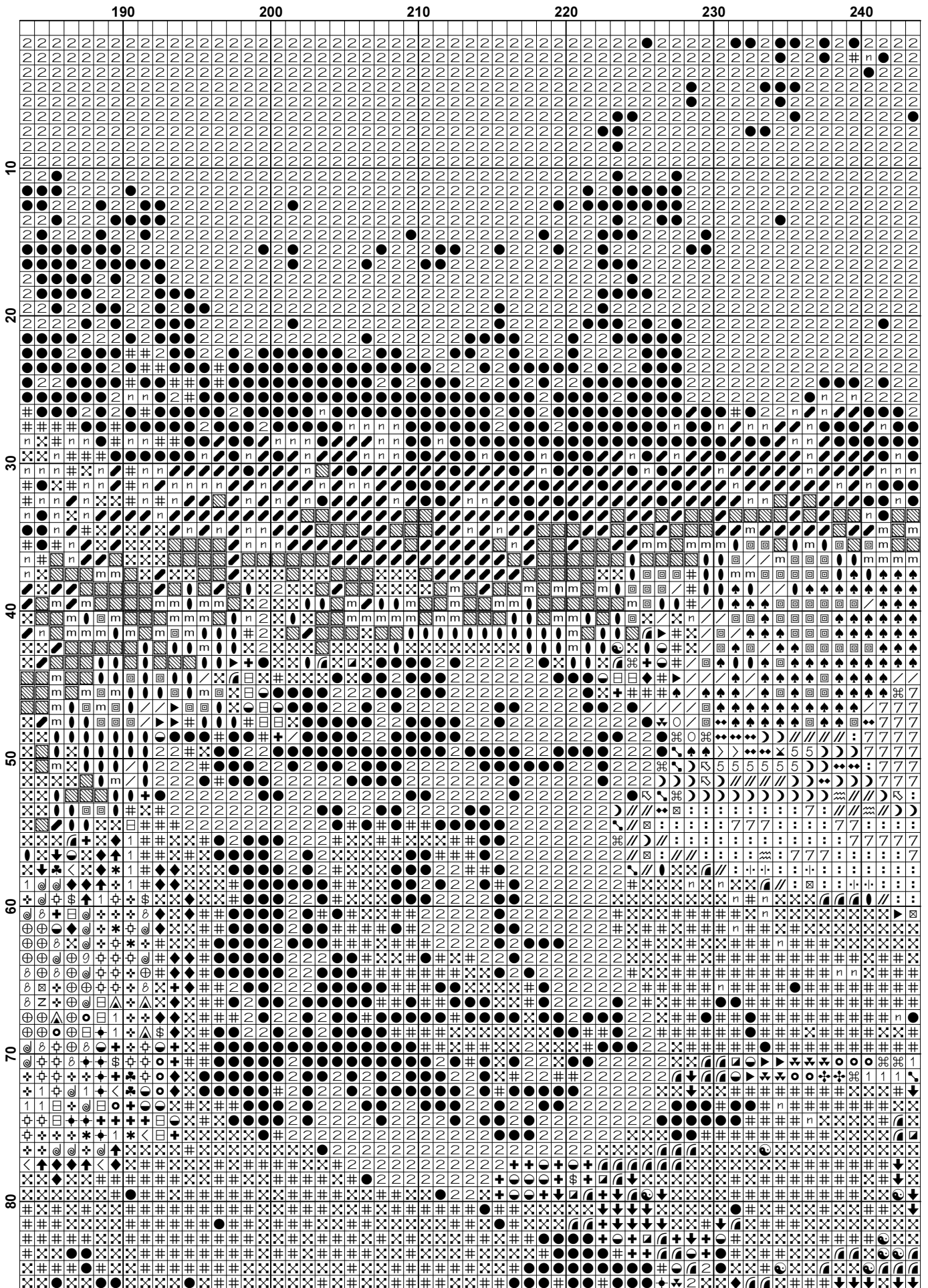

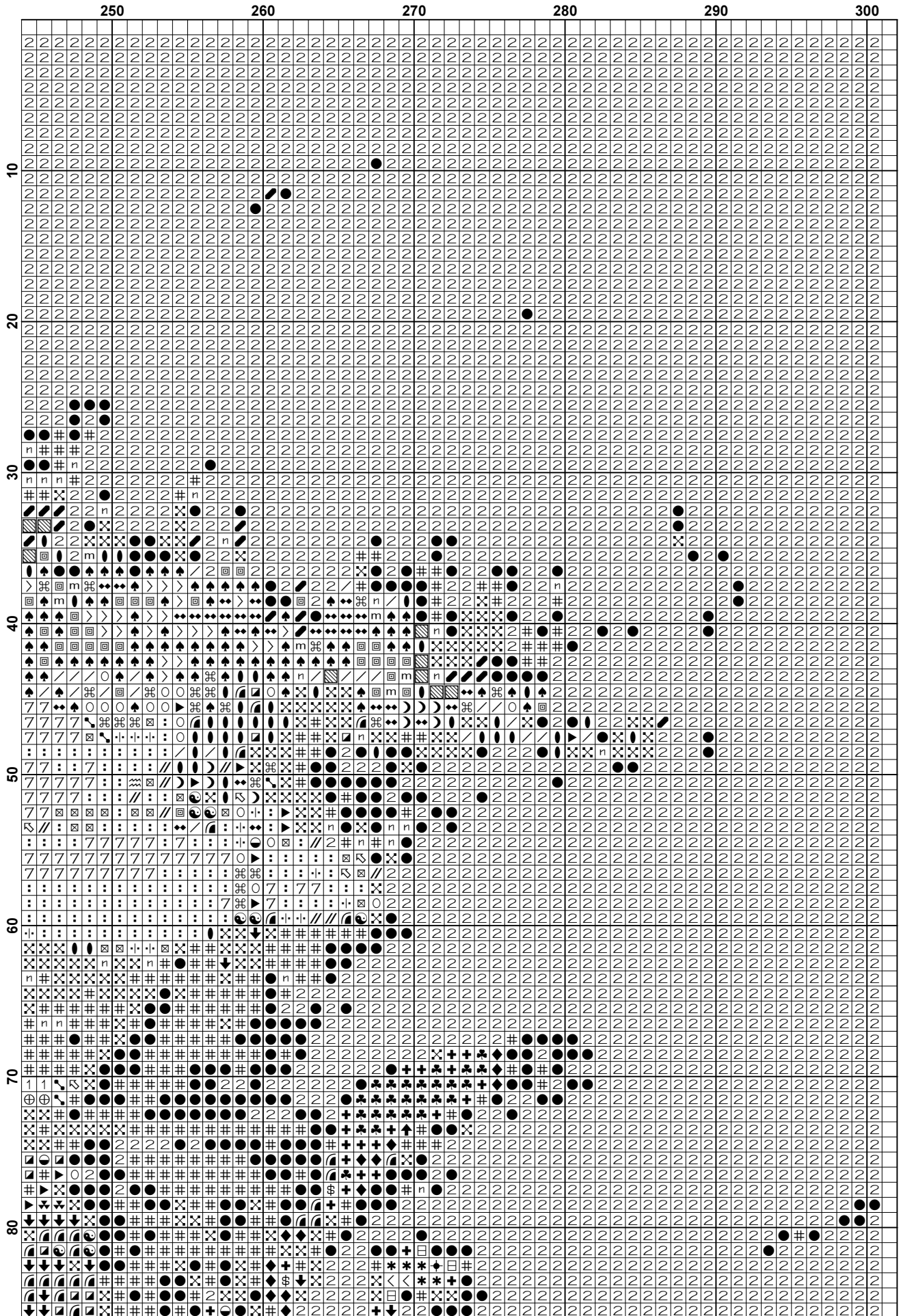

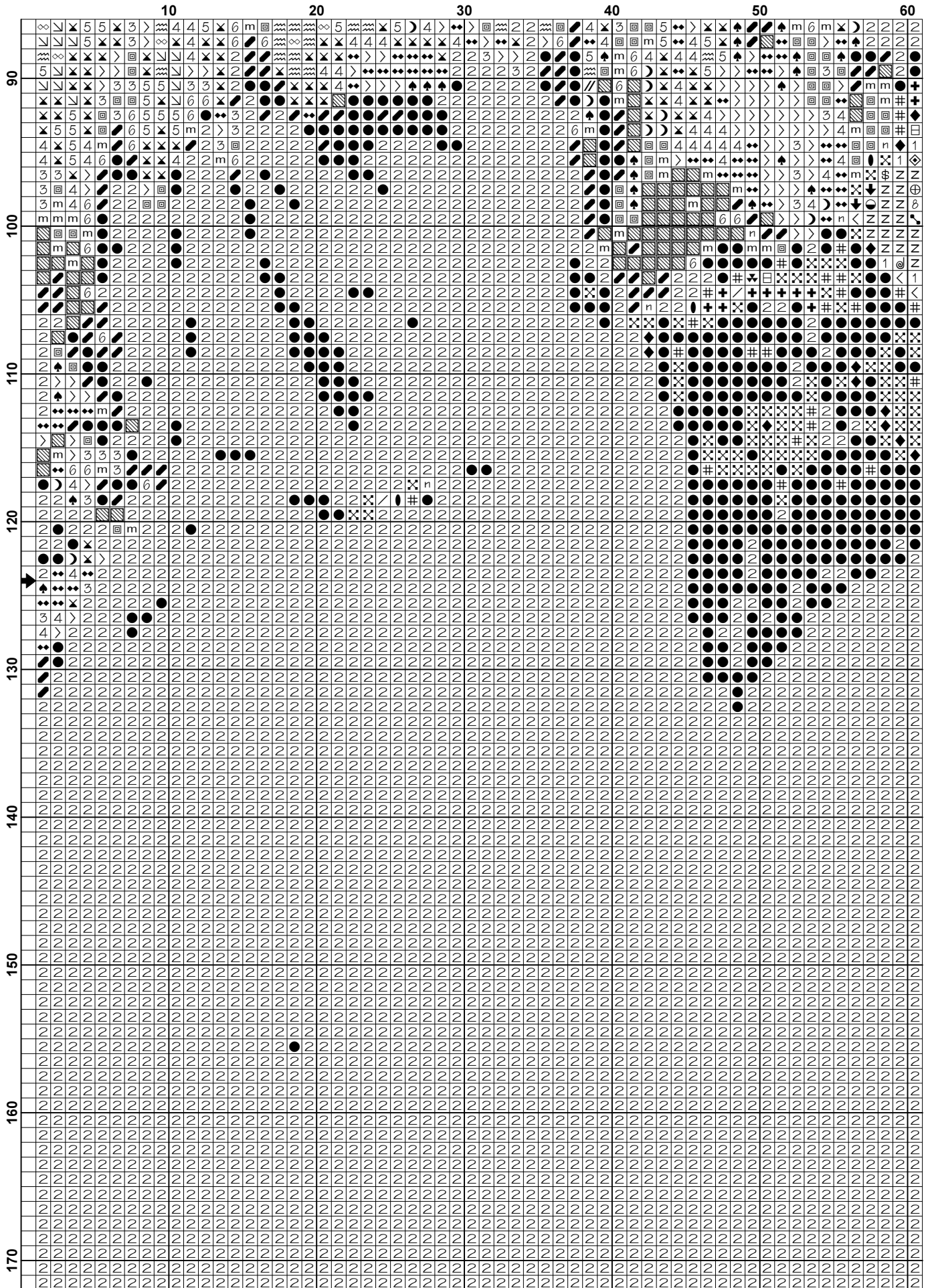

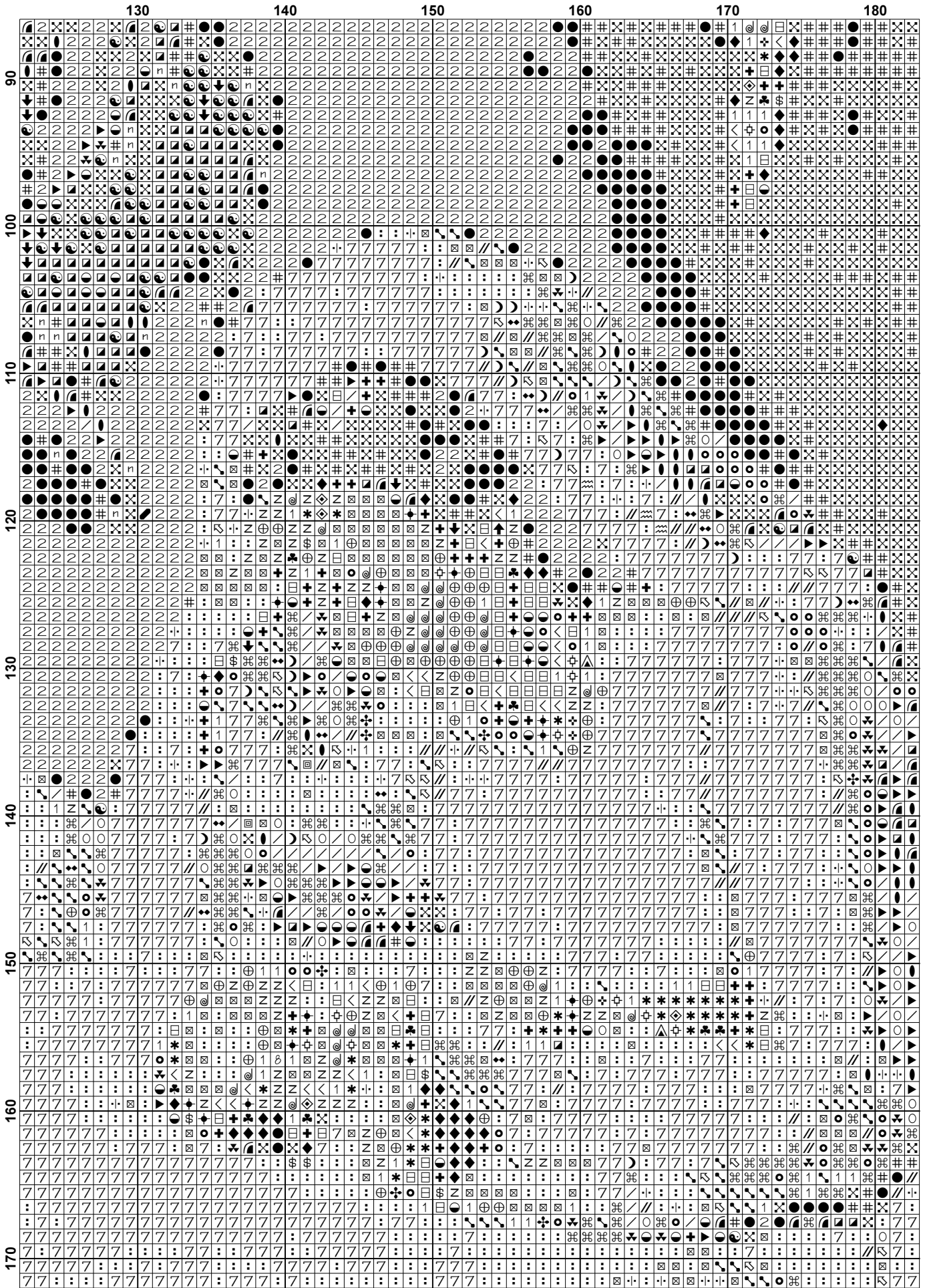

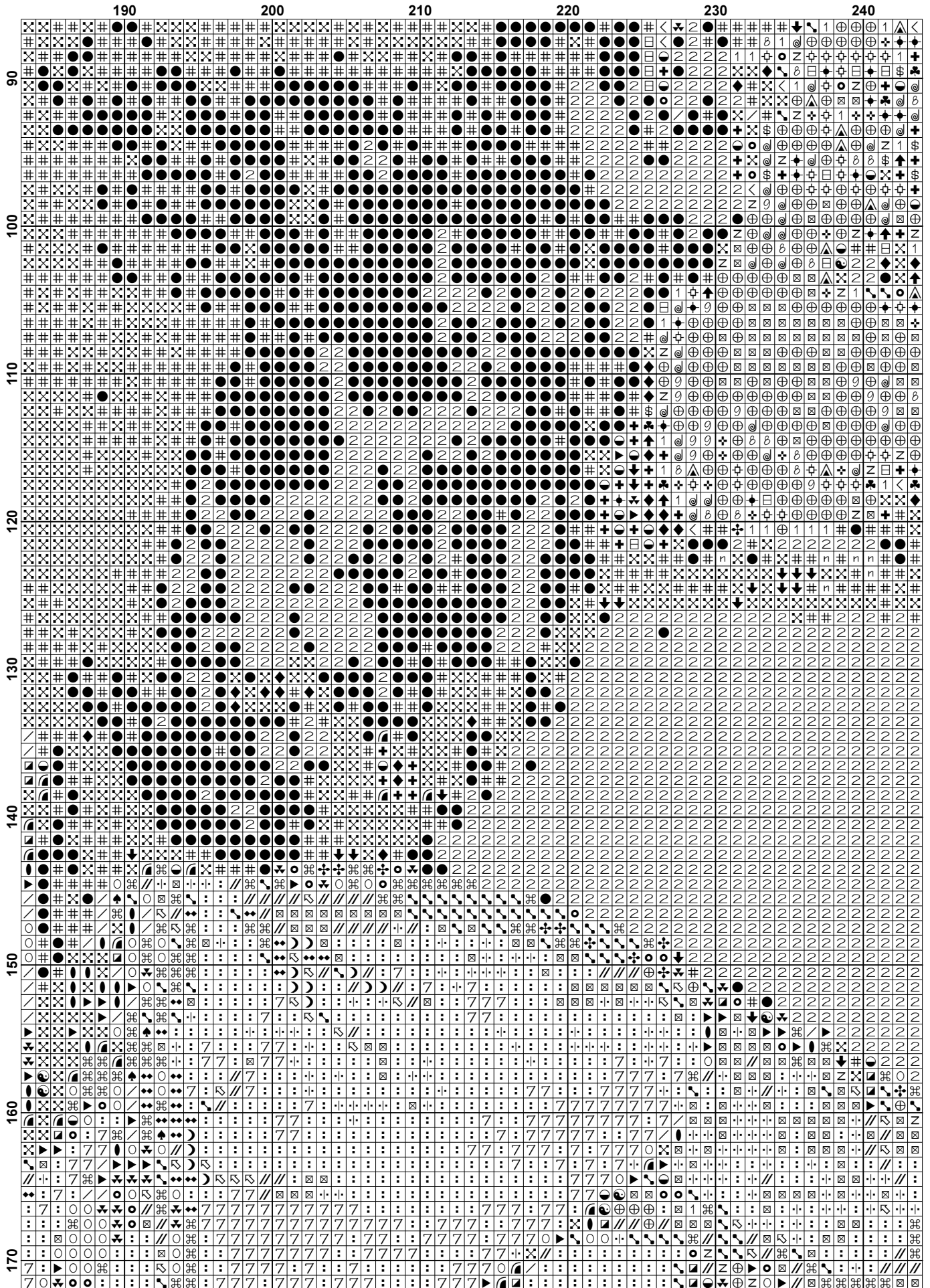

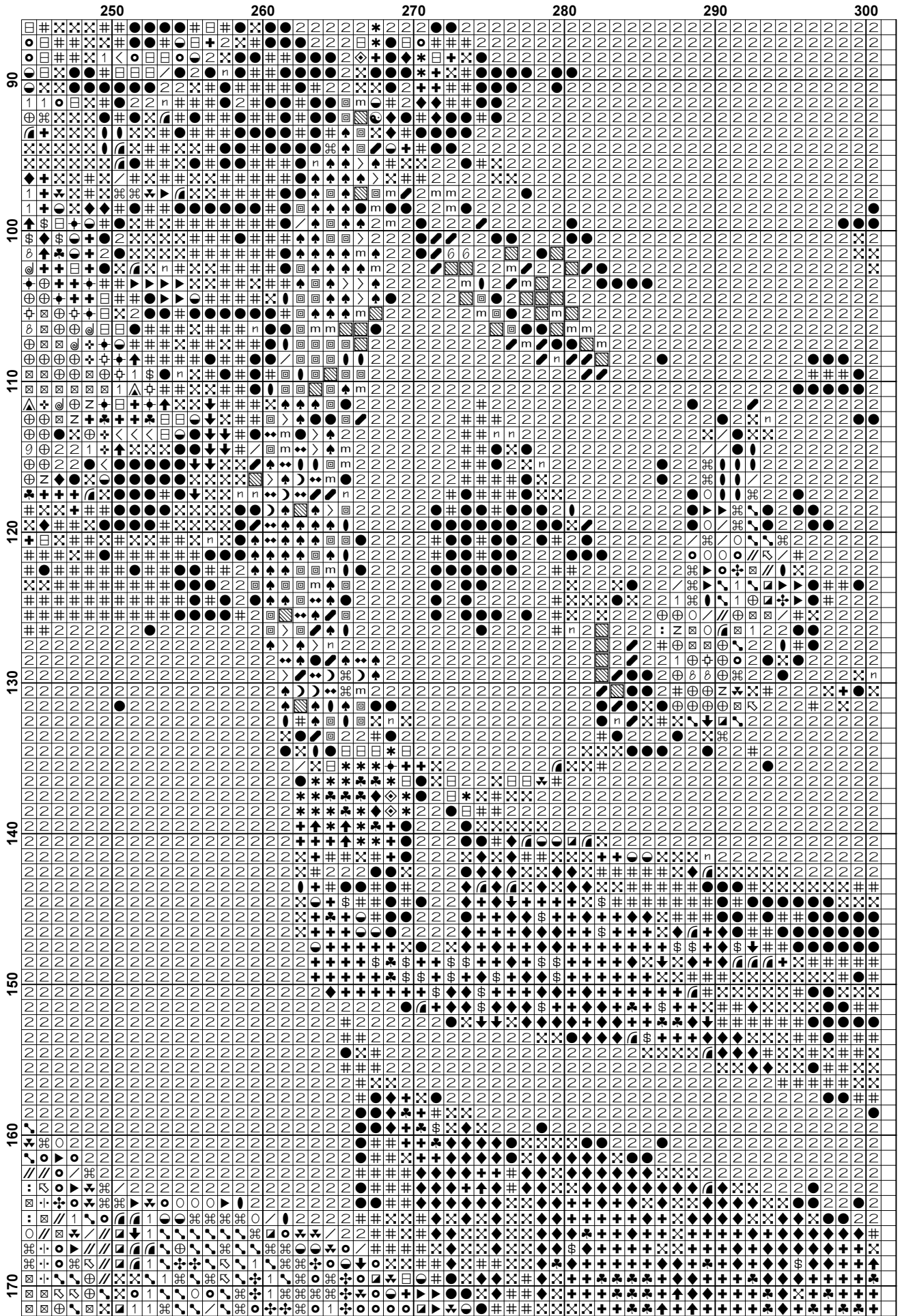

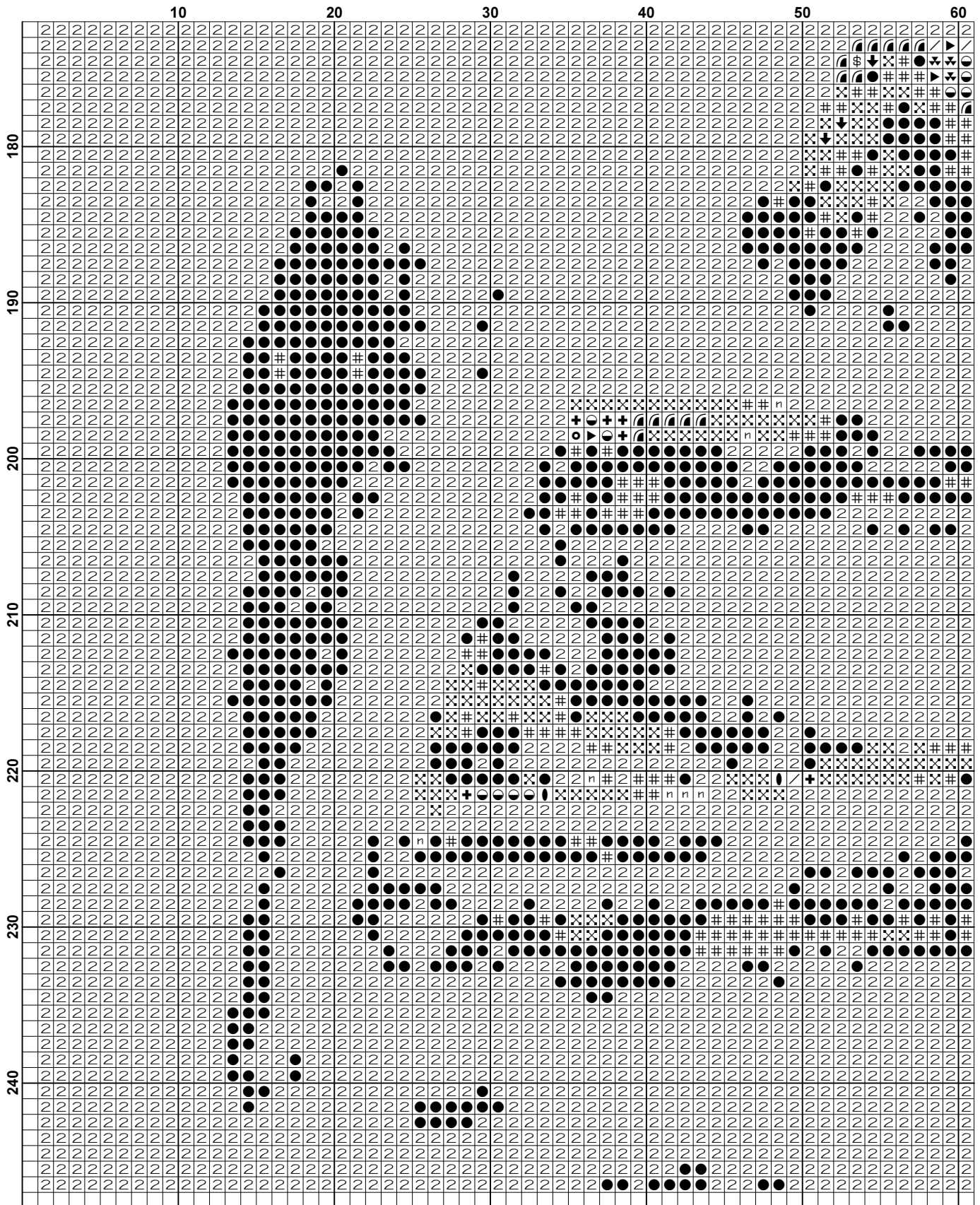

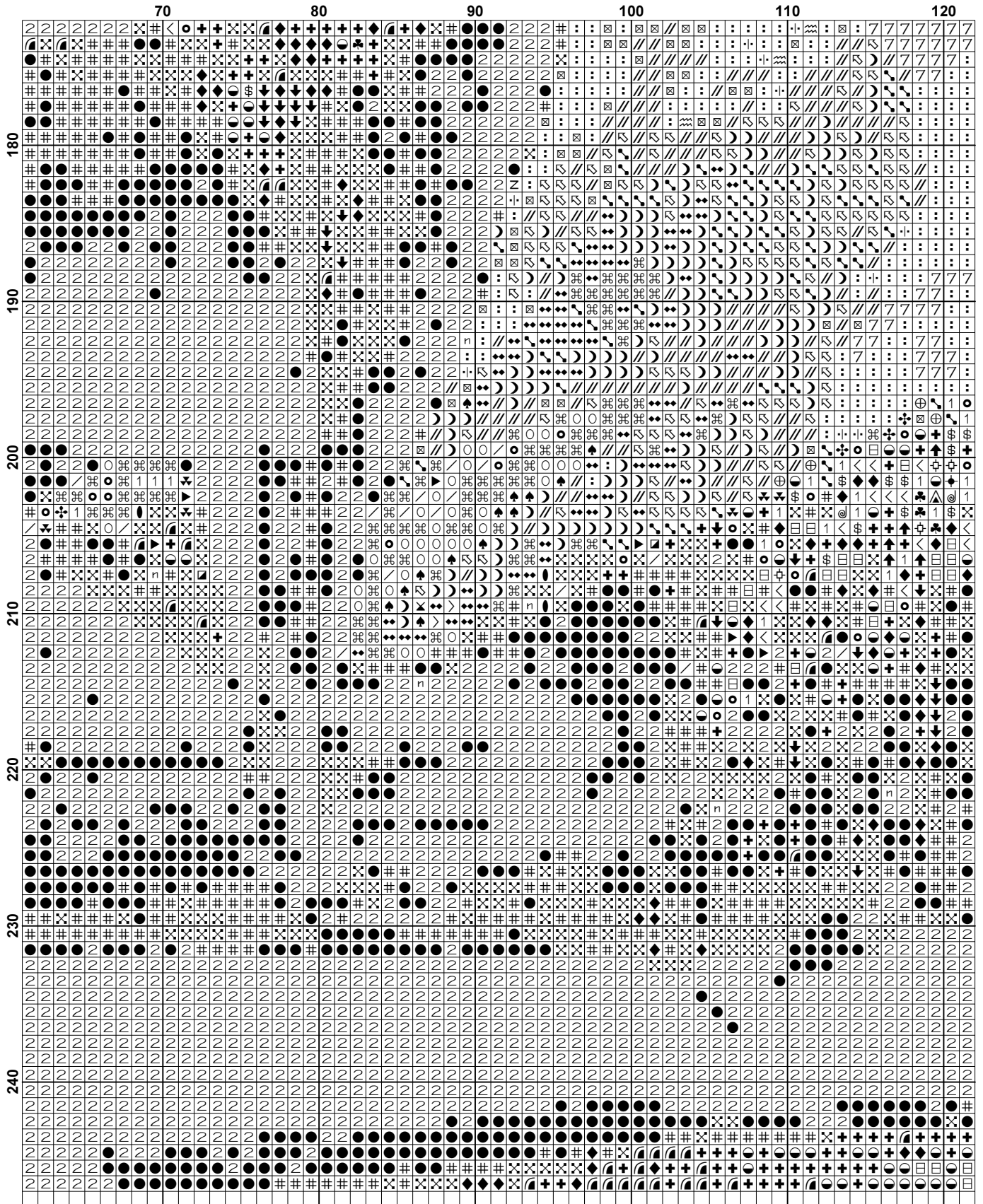

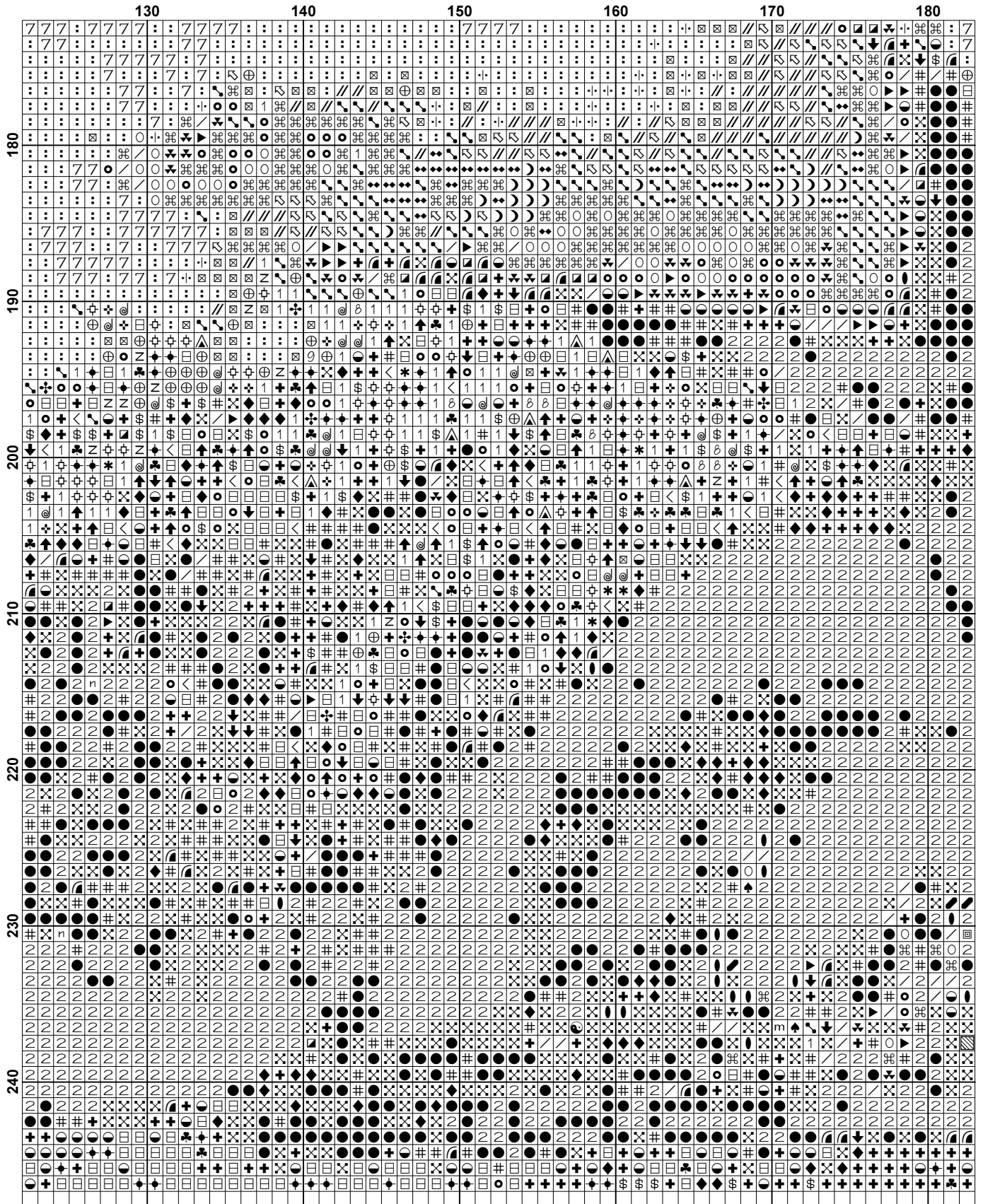

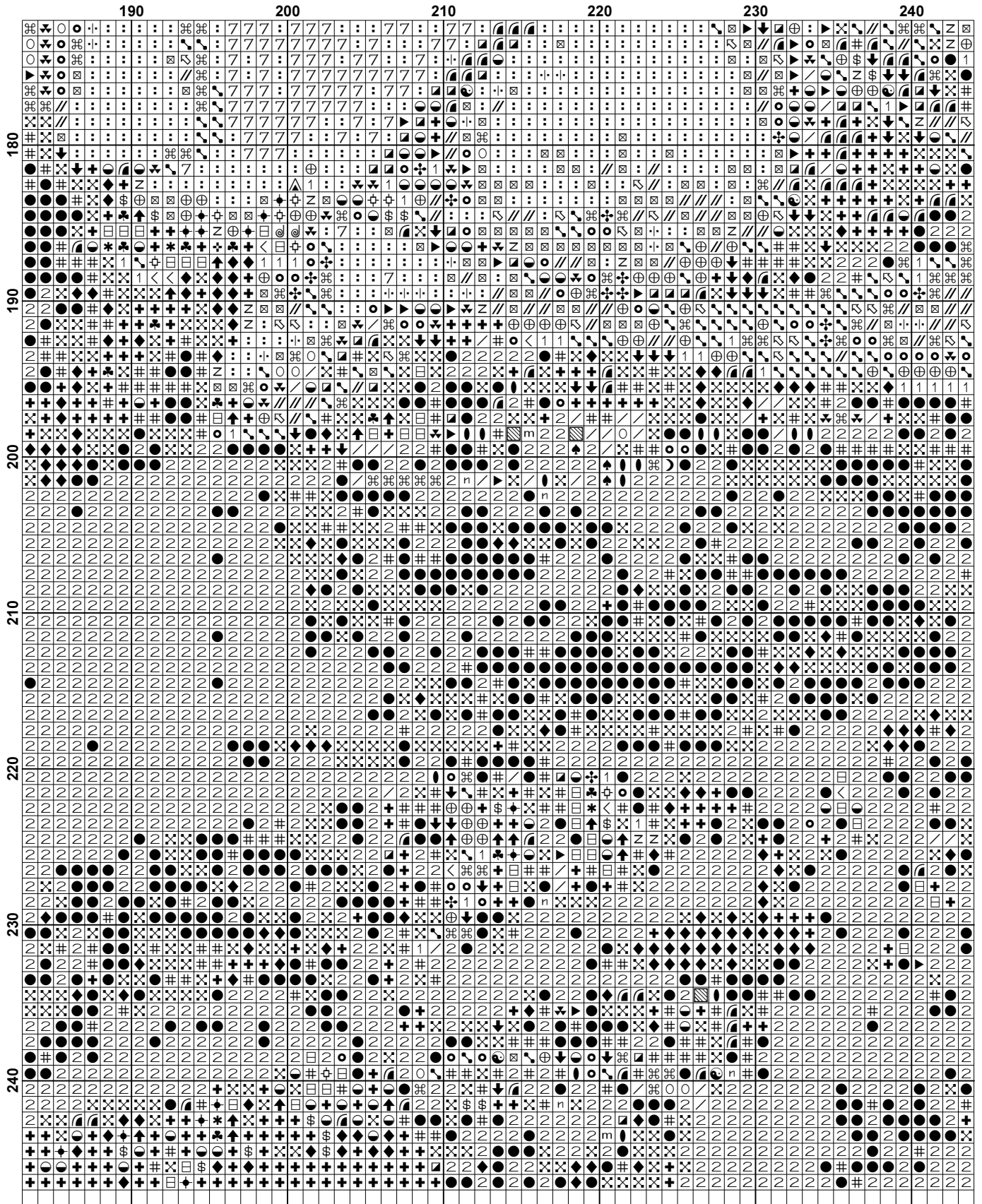

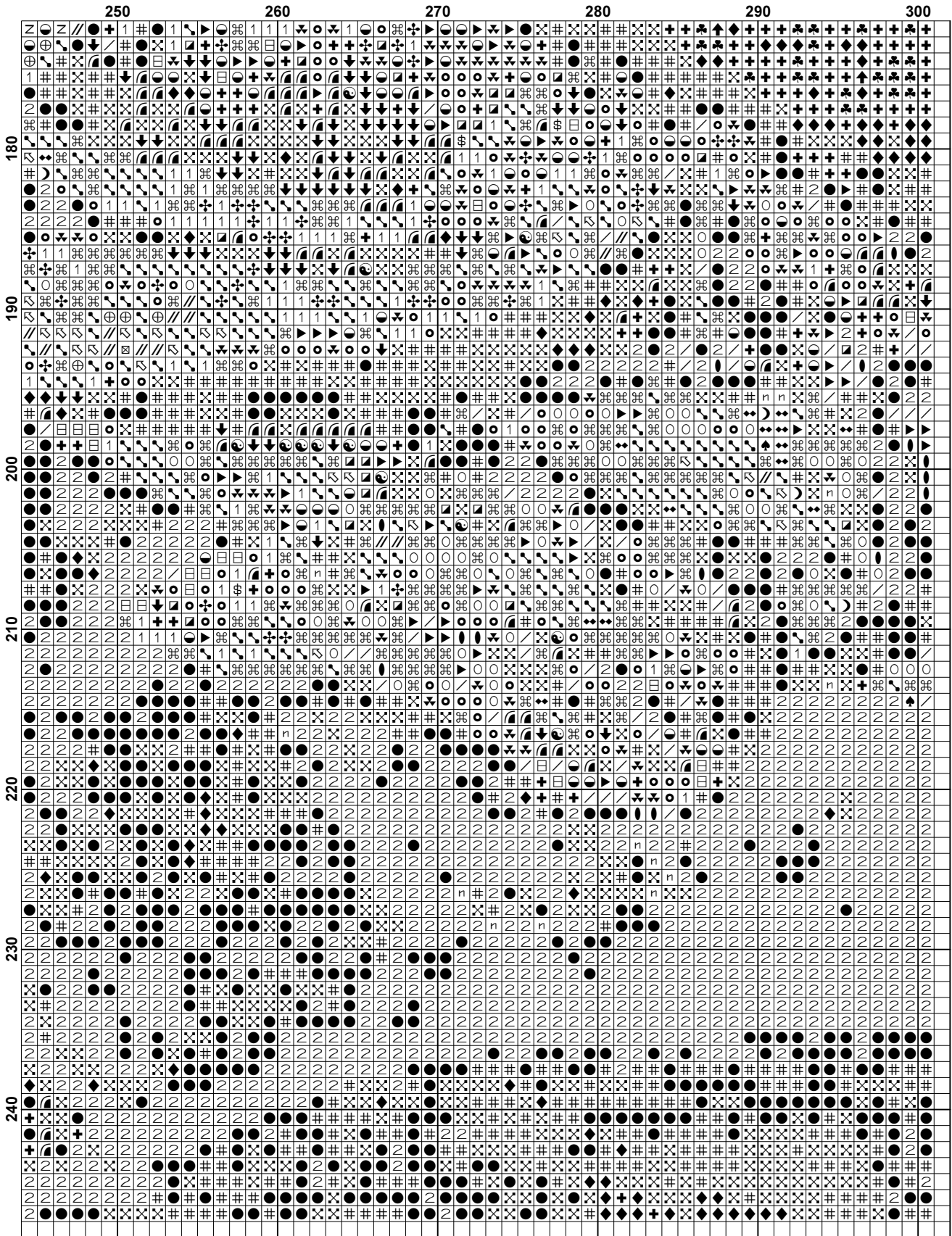































































Pattern Name: Nativity
Designed By: by John Singleton Copley
Company: Christian Cross Stitch
Copyright: Copyright Christian Cross Stitch Online. All rights Reserved.
Fabric: Aida 14, White
 300w X 246h Stitches
Size(s): 14 Count, 21-3/8w X 17-1/2h in
 16 Count, 18-3/4w X 15-3/8h in
 18 Count, 16-5/8w X 13-5/8h in

Floss Used for Full Stitches:

Symbol	Strands	Type	Number	Color
	2	DMC	168	Pewter-VY LT
	2	DMC	169	Pewter-LT
	2	DMC	300	Mahogany-VY DK
	2	DMC	310	Black
	2	DMC	318	Steel Gray-LT
	2	DMC	356	Terra Cotta-MD
	2	DMC	407	Desert Sand-DK
	2	DMC	413	Pewter Gray-DK
	2	DMC	414	Steel Gray-DK
	2	DMC	415	Pearl Gray
	2	DMC	420	Hazelnut Brown-DK
	2	DMC	422	Hazelnut Brown-LT
	2	DMC	433	Brown-MD
	2	DMC	436	Tan
	2	DMC	437	Tan-LT
	2	DMC	452	Shell Gray-MD
	2	DMC	535	Ash Gray-VY LT
	2	DMC	610	Drab Brown-DK
	2	DMC	612	Drab Brown-LT
	2	DMC	613	Drab Brown-VY LT
	2	DMC	632	Desert Sand-UL VY DK
	2	DMC	640	Beige Gray-VY DK
	2	DMC	645	Beaver Gray-VY DK
	2	DMC	646	Beaver Gray-DK
	2	DMC	647	Beaver Gray-MD
	2	DMC	676	Old Gold-LT
	2	DMC	738	Tan-VY LT
	2	DMC	739	Tan-UL VY LT
	2	DMC	762	Pearl Gray-VY LT
	2	DMC	775	Baby Blue-VY LT
	2	DMC	801	Coffee Brown-DK
	2	DMC	838	Beige Brown-VY DK
	2	DMC	839	Beige Brown-DK
	2	DMC	840	Beige Brown-MD
	2	DMC	841	Beige Brown-LT
	2	DMC	842	Beige Brown-VY LT
	2	DMC	844	Beaver Brown-UL DK
	2	DMC	938	Coffee Brown-UL DK
	2	DMC	948	Peach-VY LT
	2	DMC	975	Golden Brown-DK
	2	DMC	3031	Mocha Brown-VY DK
	2	DMC	3045	Yellow Beige-DK
	2	DMC	3371	Black Brown
	2	DMC	3753	Antique Blue-UL VY LT
	2	DMC	3770	Tawny-VY LT
	2	DMC	3772	Desert Sand-VY DK

Copyright Christian Cross Stitch Online. All rights Reserved.

Symbol	Strands	Type	Number	Color
	2	DMC	3778	Terra Cotta-LT
	2	DMC	3779	Terra Cotta-UL VY LT
	2	DMC	3781	Mocha Brown-DK
	2	DMC	3787	Brown Gray-DK
	2	DMC	3790	Beige Gray-UL DK
	2	DMC	3799	Pewter Gray-VY DK
	2	DMC	3828	Hazelnut Brown
	2	DMC	3841	Baby Blue-Pale
	2	DMC	3857	Rosewood-DK
	2	DMC	3859	Rosewood-LT
	2	DMC	3860	Cocoa
	2	DMC	3862	Mocha Beige-DK
	2	DMC	3863	Mocha Beige-MD
	2	DMC	3864	Mocha Beige-LT
	2	DMC	3865	Winter White

Notes:

You should begin at the centre of the pattern. Follow the arrows at the top and on the left to find the centre. Look in the corners to see the numbers in brackets to put the patterns together.

As the pattern has a few pages, the easiest way to stitch it is to stitch one page at a time.

This pattern is offered totally free from Christian Cross Stitch. We offer one new free pattern on our website every Friday. Please see www.christiancrossstitch.com

Please feel free to pass this pattern around to anyone for free. You cannot sell these patterns by themselves, however you can put the pattern together in a kit form and sell the kits with the fabric and floss or you can sell the completed stitched item. You cannot claim the pattern as your own or alter it in anyway and Christian Cross Stitch will not accept any liability for the sale of kits or completed items.









We also have another website at www.freecrossstitchonline.com

Usage Summary

Strands Per Skein: 6

Skein Length: 313.0 in

Type	Number	Full	Half	Quarter	Petite	Back(in)	Str(in)	Spec(in)	French	Bead	Skein Est.
DMC	168	235	0	0	0	0.0	0.0	0.0	0	0	1.000
DMC	169	192	0	0	0	0.0	0.0	0.0	0	0	1.000
DMC	300	107	0	0	0	0.0	0.0	0.0	0	0	1.000
DMC	310	26122	0	0	0	0.0	0.0	0.0	0	0	12.000
DMC	318	95	0	0	0	0.0	0.0	0.0	0	0	1.000
DMC	356	204	0	0	0	0.0	0.0	0.0	0	0	1.000
DMC	407	734	0	0	0	0.0	0.0	0.0	0	0	1.000
DMC	413	37	0	0	0	0.0	0.0	0.0	0	0	1.000
DMC	414	49	0	0	0	0.0	0.0	0.0	0	0	1.000
DMC	415	151	0	0	0	0.0	0.0	0.0	0	0	1.000
DMC	420	352	0	0	0	0.0	0.0	0.0	0	0	1.000
DMC	422	329	0	0	0	0.0	0.0	0.0	0	0	1.000
DMC	433	188	0	0	0	0.0	0.0	0.0	0	0	1.000
DMC	436	289	0	0	0	0.0	0.0	0.0	0	0	1.000
DMC	437	526	0	0	0	0.0	0.0	0.0	0	0	1.000
DMC	452	294	0	0	0	0.0	0.0	0.0	0	0	1.000
DMC	535	153	0	0	0	0.0	0.0	0.0	0	0	1.000
DMC	610	719	0	0	0	0.0	0.0	0.0	0	0	1.000
DMC	612	144	0	0	0	0.0	0.0	0.0	0	0	1.000
DMC	613	319	0	0	0	0.0	0.0	0.0	0	0	1.000
DMC	632	1656	0	0	0	0.0	0.0	0.0	0	0	1.000
DMC	640	299	0	0	0	0.0	0.0	0.0	0	0	1.000
DMC	645	218	0	0	0	0.0	0.0	0.0	0	0	1.000
DMC	646	317	0	0	0	0.0	0.0	0.0	0	0	1.000
DMC	647	293	0	0	0	0.0	0.0	0.0	0	0	1.000
DMC	676	280	0	0	0	0.0	0.0	0.0	0	0	1.000
DMC	738	831	0	0	0	0.0	0.0	0.0	0	0	1.000
DMC	739	1507	0	0	0	0.0	0.0	0.0	0	0	1.000
DMC	762	51	0	0	0	0.0	0.0	0.0	0	0	1.000
DMC	775	234	0	0	0	0.0	0.0	0.0	0	0	1.000
DMC	801	399	0	0	0	0.0	0.0	0.0	0	0	1.000
DMC	838	5526	0	0	0	0.0	0.0	0.0	0	0	3.000
DMC	839	635	0	0	0	0.0	0.0	0.0	0	0	1.000
DMC	840	351	0	0	0	0.0	0.0	0.0	0	0	1.000
DMC	841	1001	0	0	0	0.0	0.0	0.0	0	0	1.000
DMC	842	540	0	0	0	0.0	0.0	0.0	0	0	1.000
DMC	844	306	0	0	0	0.0	0.0	0.0	0	0	1.000
DMC	938	4857	0	0	0	0.0	0.0	0.0	0	0	3.000
DMC	948	283	0	0	0	0.0	0.0	0.0	0	0	1.000
DMC	975	209	0	0	0	0.0	0.0	0.0	0	0	1.000
DMC	3031	327	0	0	0	0.0	0.0	0.0	0	0	1.000
DMC	3045	195	0	0	0	0.0	0.0	0.0	0	0	1.000
DMC	3371	9256	0	0	0	0.0	0.0	0.0	0	0	4.000
DMC	3753	105	0	0	0	0.0	0.0	0.0	0	0	1.000
DMC	3770	2996	0	0	0	0.0	0.0	0.0	0	0	2.000
DMC	3772	1020	0	0	0	0.0	0.0	0.0	0	0	1.000
DMC	3778	102	0	0	0	0.0	0.0	0.0	0	0	1.000
DMC	3779	371	0	0	0	0.0	0.0	0.0	0	0	1.000
DMC	3781	293	0	0	0	0.0	0.0	0.0	0	0	1.000
DMC	3787	387	0	0	0	0.0	0.0	0.0	0	0	1.000
DMC	3790	333	0	0	0	0.0	0.0	0.0	0	0	1.000
DMC	3799	410	0	0	0	0.0	0.0	0.0	0	0	1.000

Type	Number	Full	Half	Quarter	Petite	Back(in)	Str(in)	Spec(in)	French	Bead	Skein	Est.
 DMC	3828	496	0	0	0	0.0	0.0	0.0	0	0	1.000	
 DMC	3841	29	0	0	0	0.0	0.0	0.0	0	0	1.000	
 DMC	3857	1196	0	0	0	0.0	0.0	0.0	0	0	1.000	
 DMC	3859	312	0	0	0	0.0	0.0	0.0	0	0	1.000	
 DMC	3860	461	0	0	0	0.0	0.0	0.0	0	0	1.000	
 DMC	3862	1026	0	0	0	0.0	0.0	0.0	0	0	1.000	
 DMC	3863	740	0	0	0	0.0	0.0	0.0	0	0	1.000	
 DMC	3864	808	0	0	0	0.0	0.0	0.0	0	0	1.000	
 DMC	3865	1905	0	0	0	0.0	0.0	0.0	0	0	1.000	