

The Coronation of the Virgin

www.christiancrossstitch.com

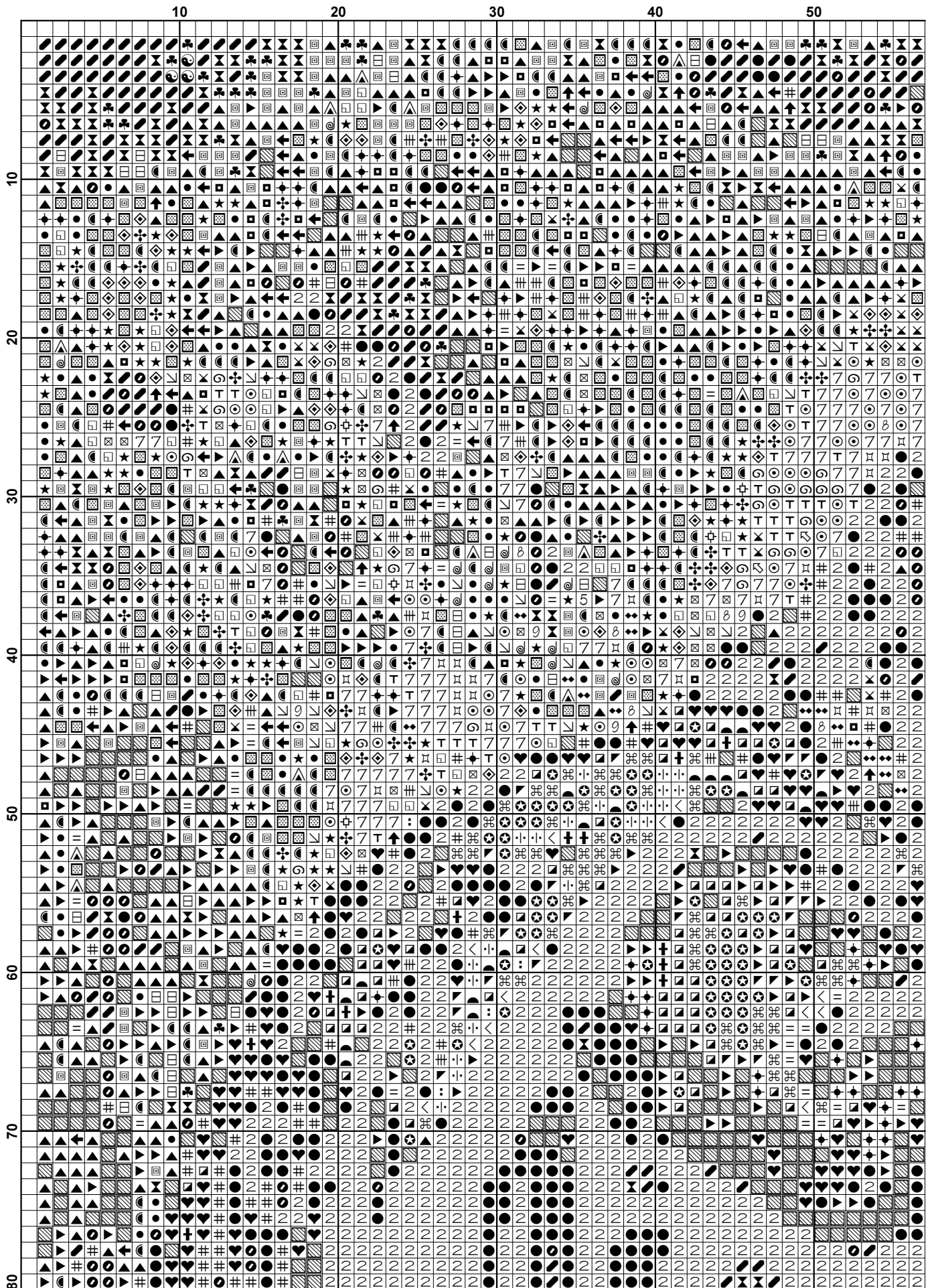

This pattern is offered totally free from Christian Cross Stitch. We offer one new free pattern on our website every Friday. Please see www.christiancrossstitch.com. Please feel free to pass this pattern around to anyone for free. You cannot sell these patterns by themselves, however you can put the pattern together in a kit form and sell the kits or you can sell the completed stitched item. Also see our other website at www.freecrossstitchonline.com



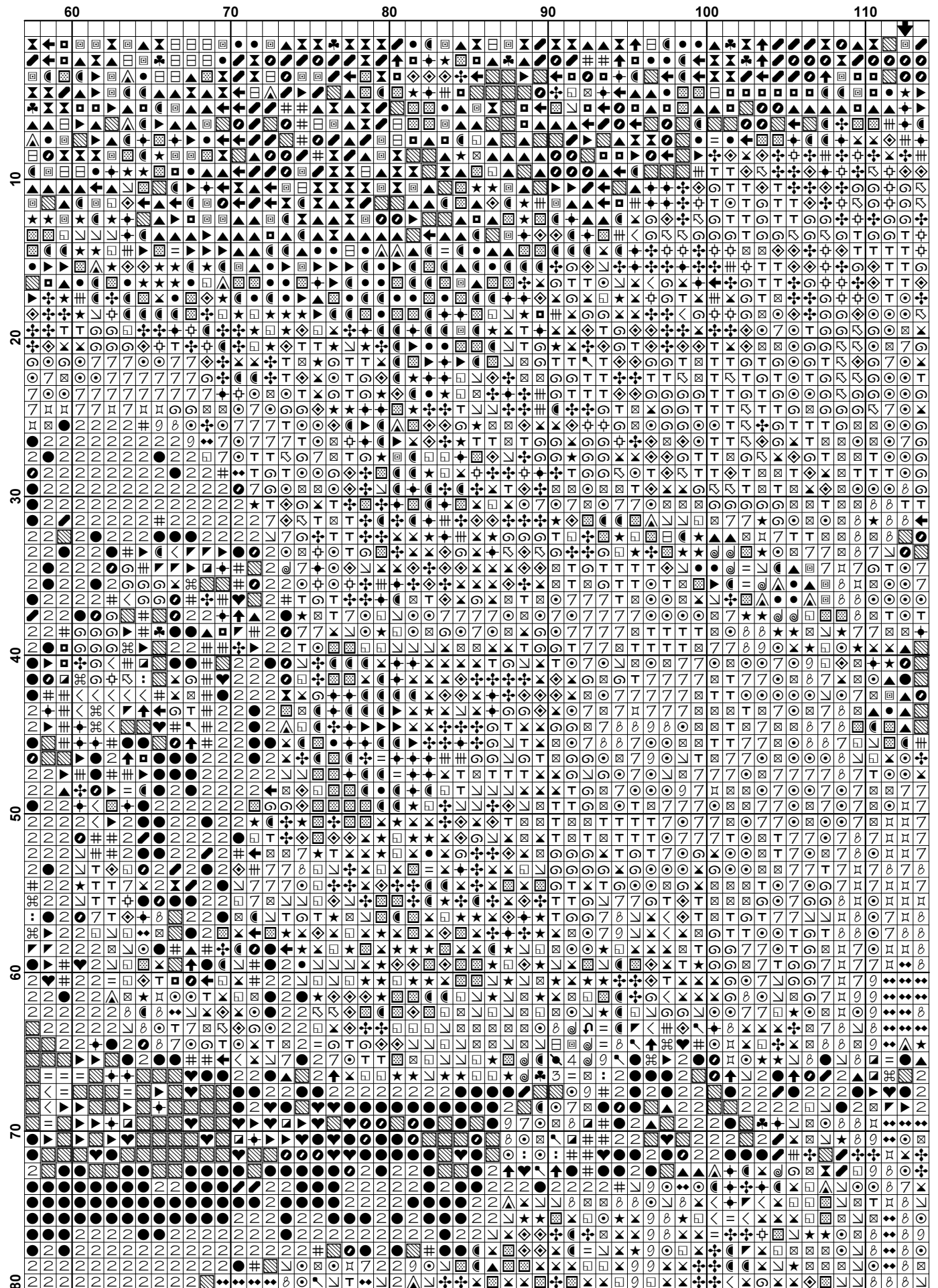

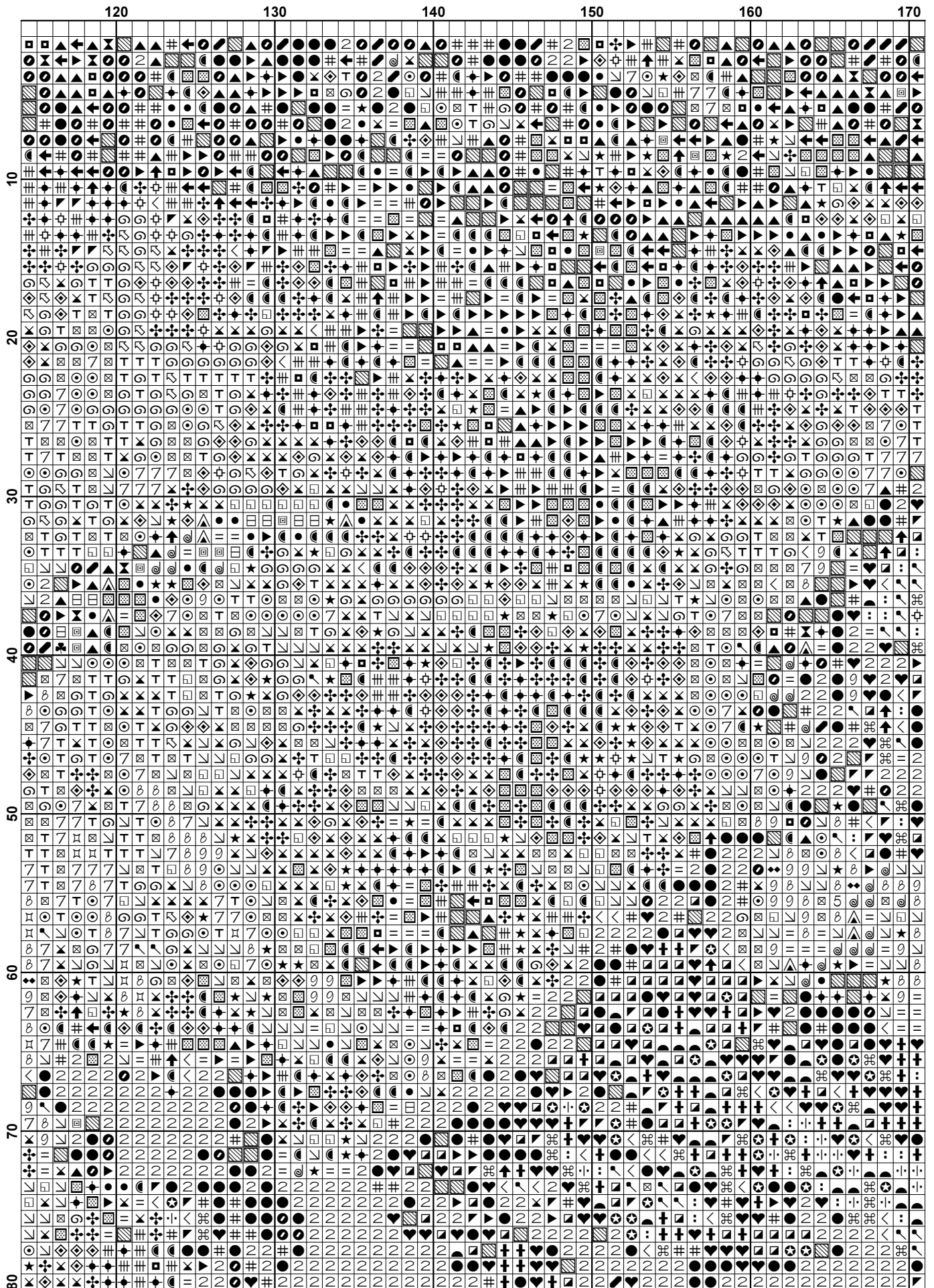

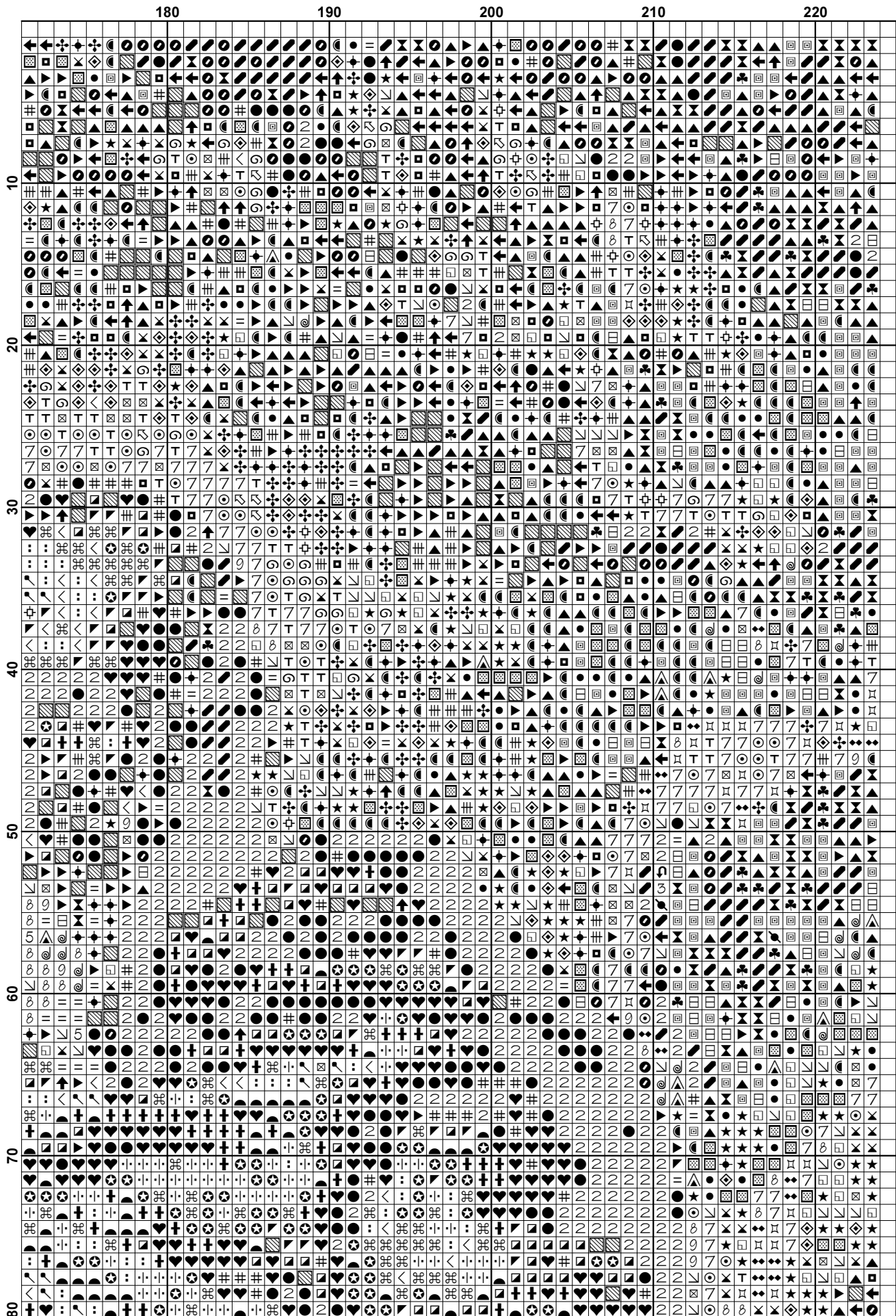

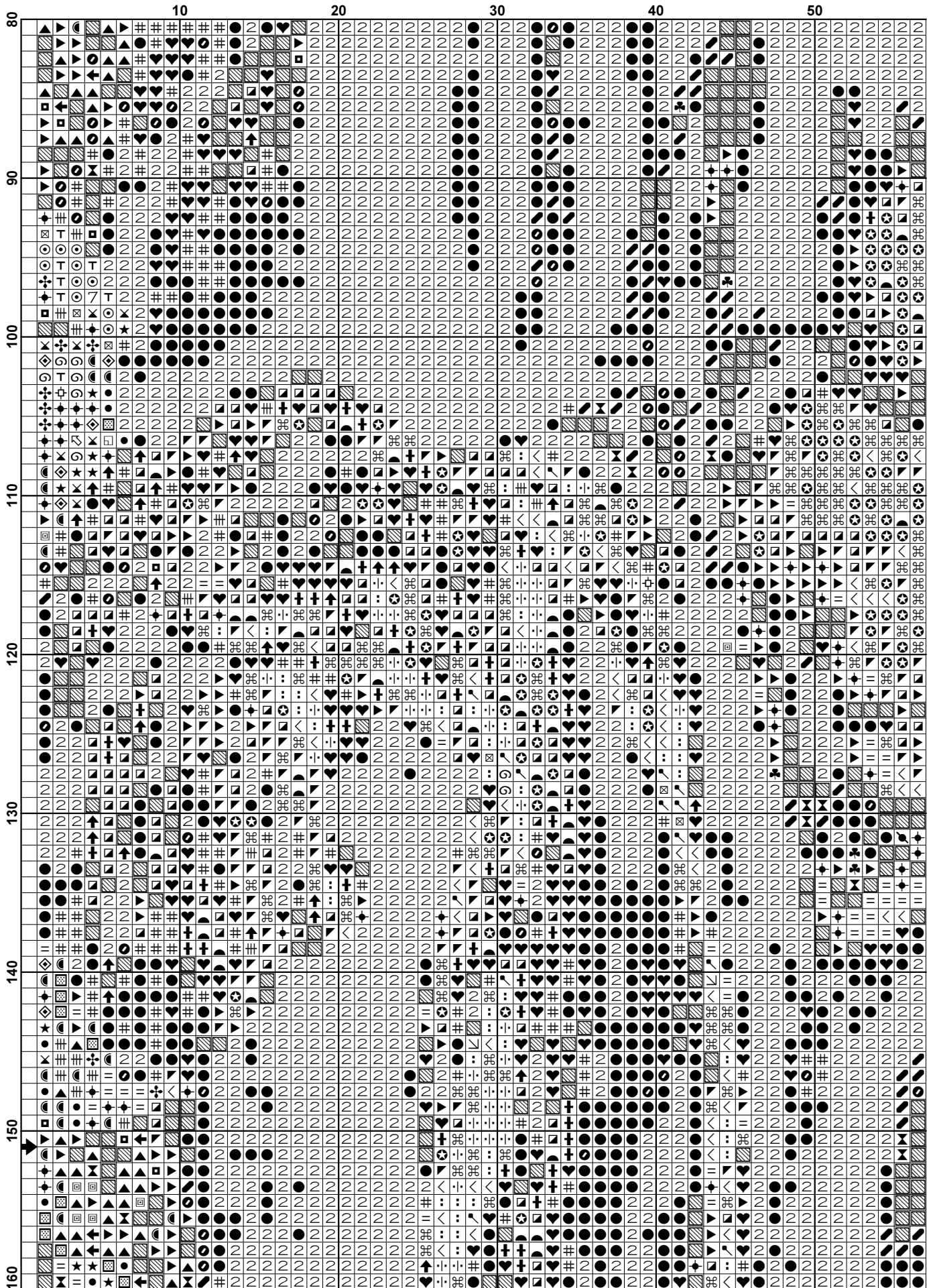

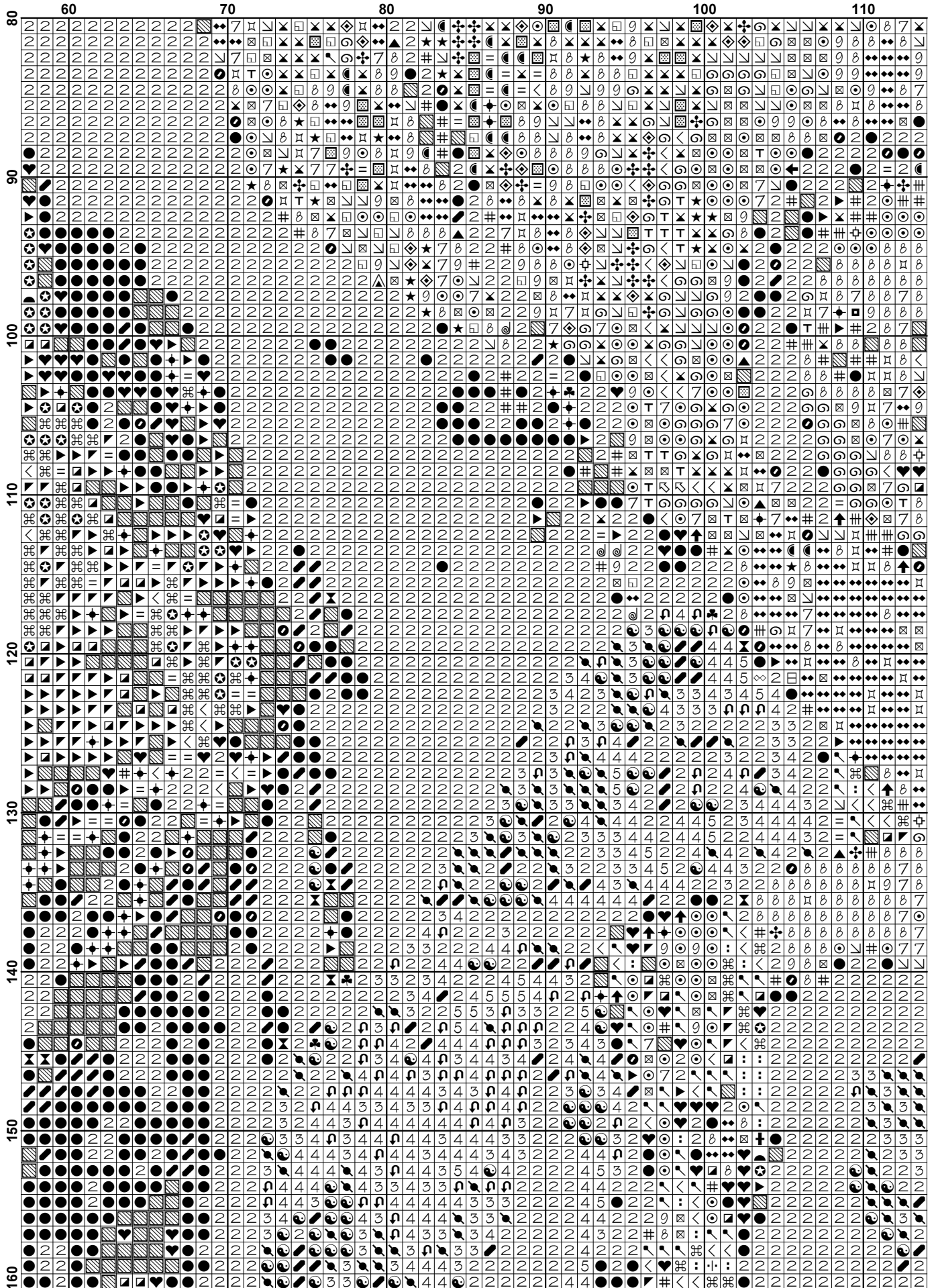

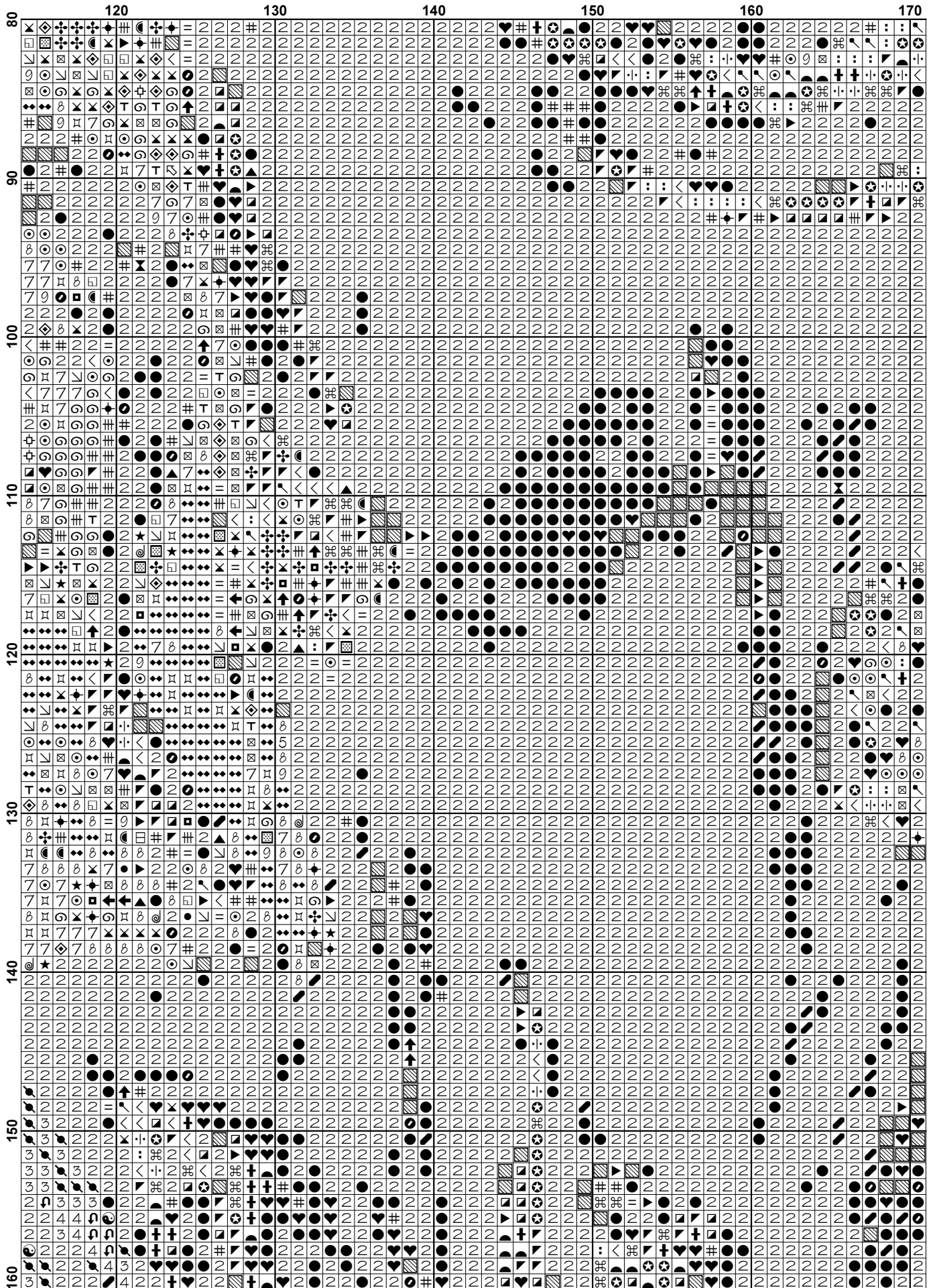

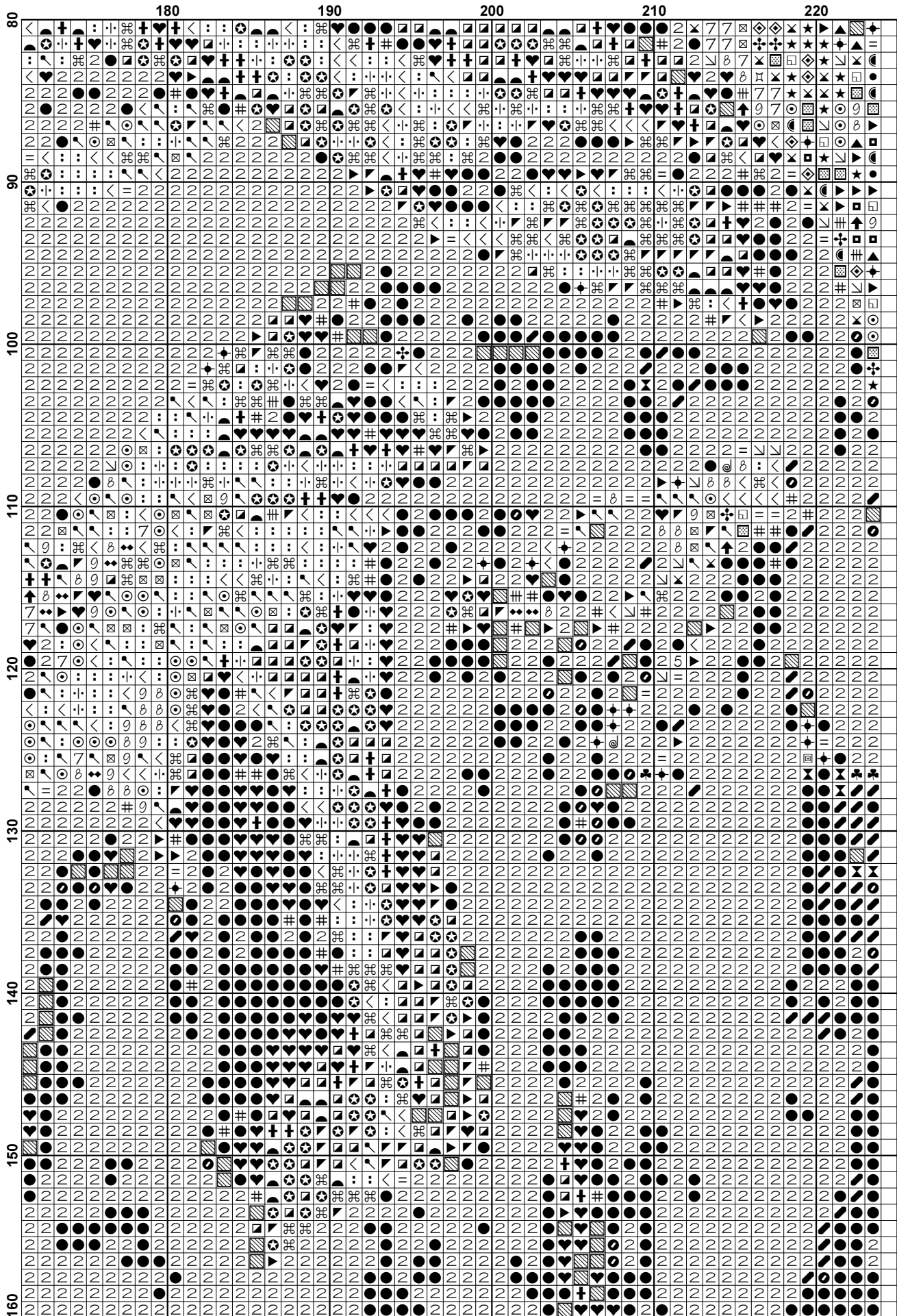

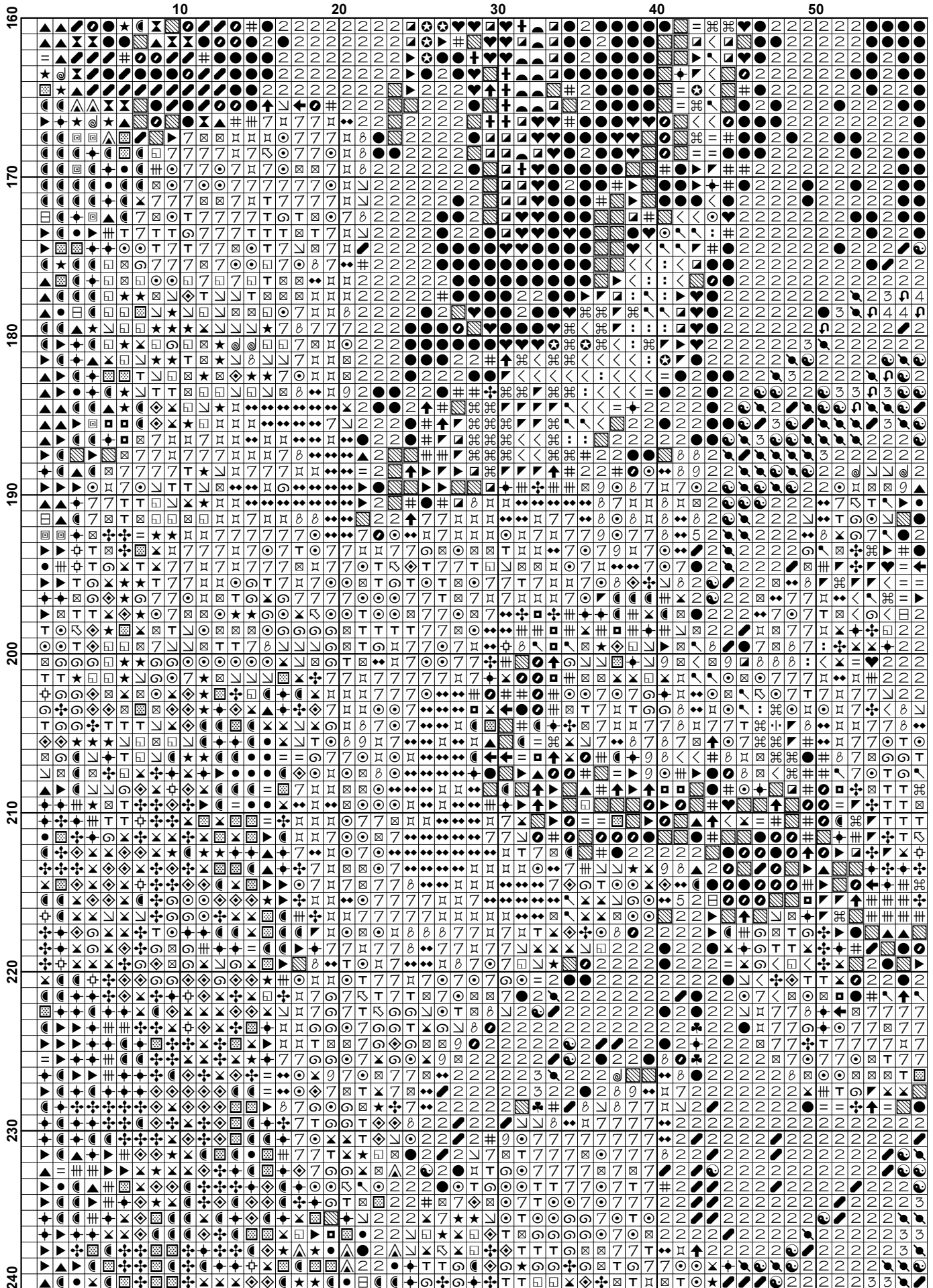

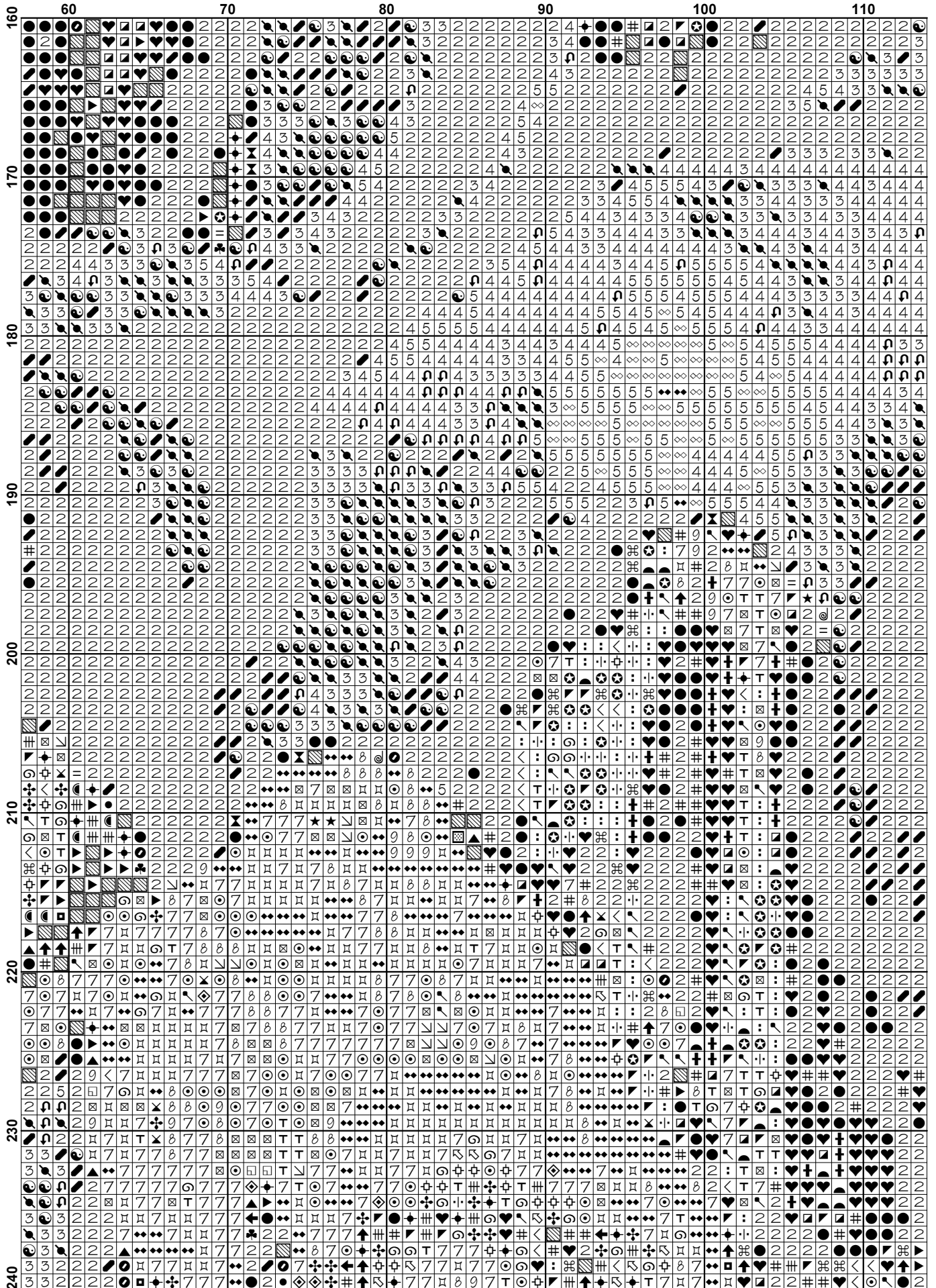

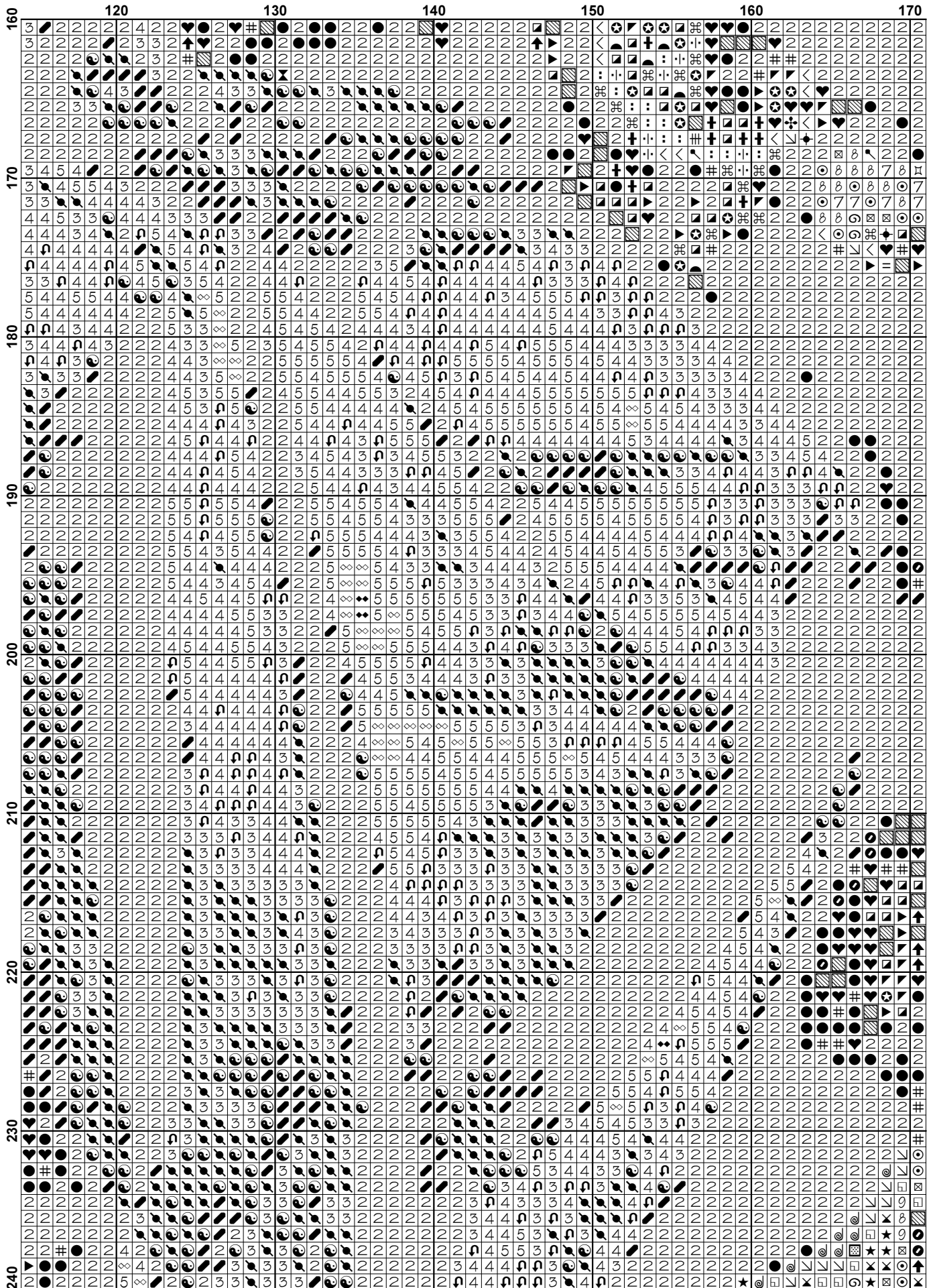

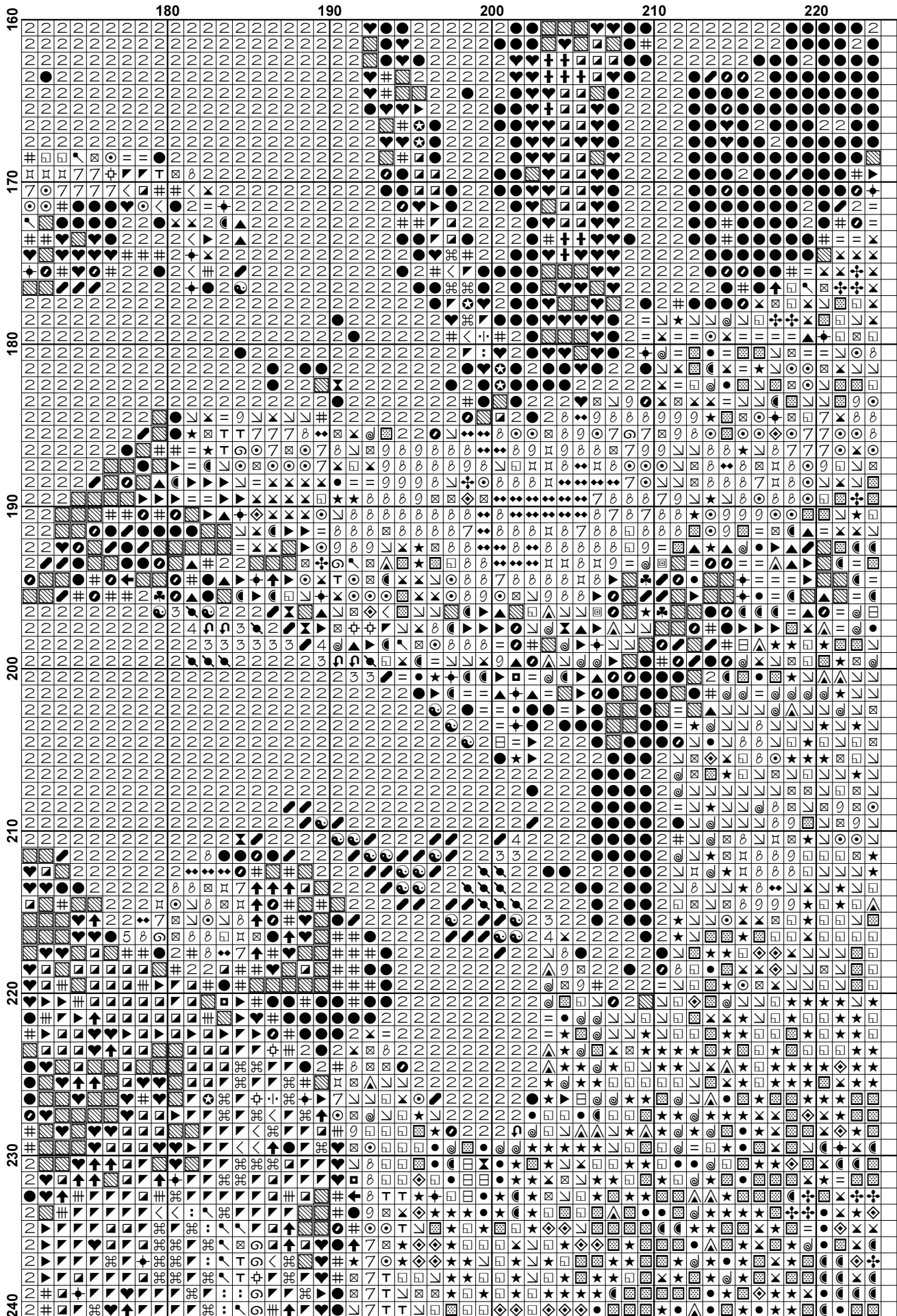



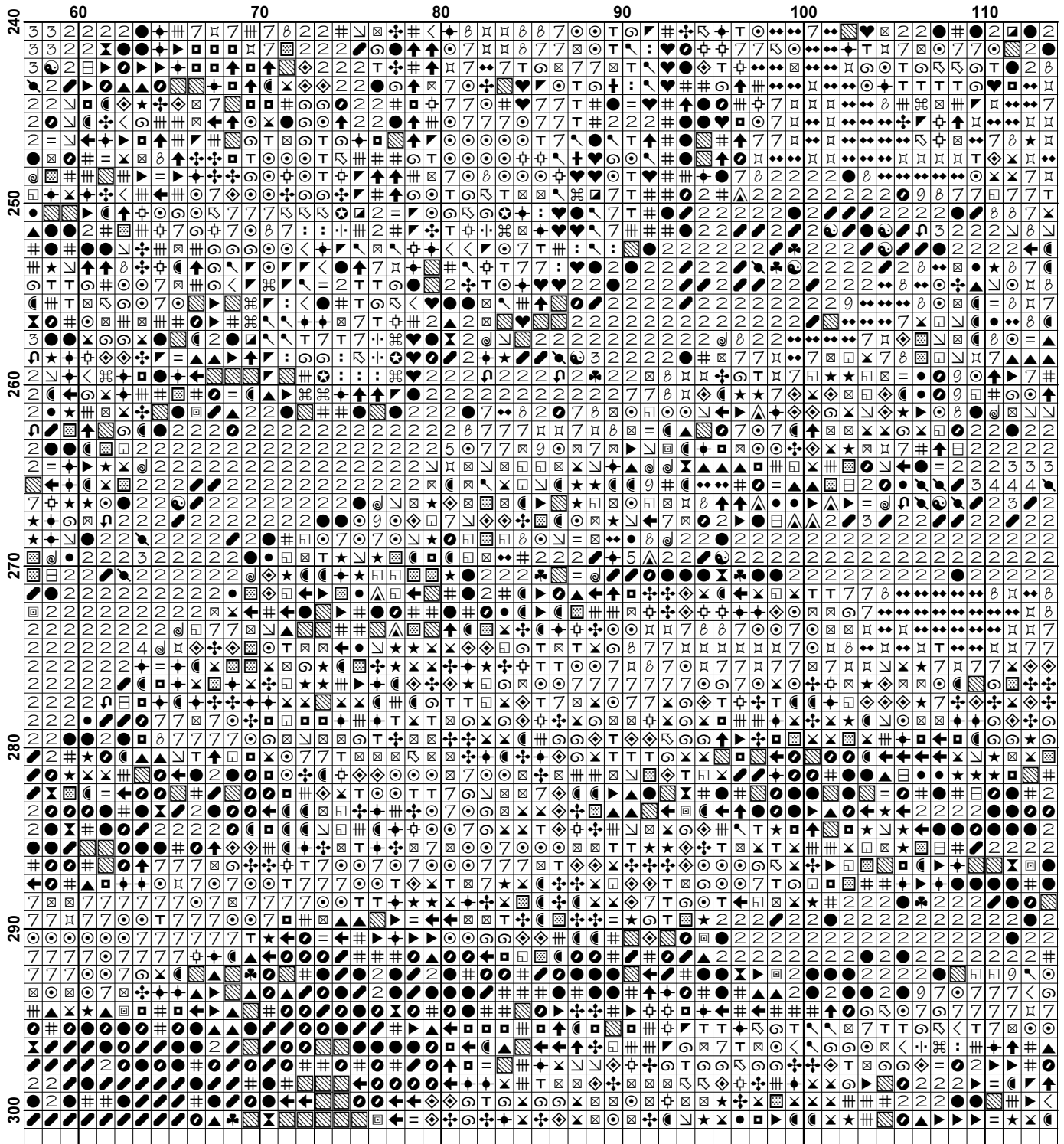

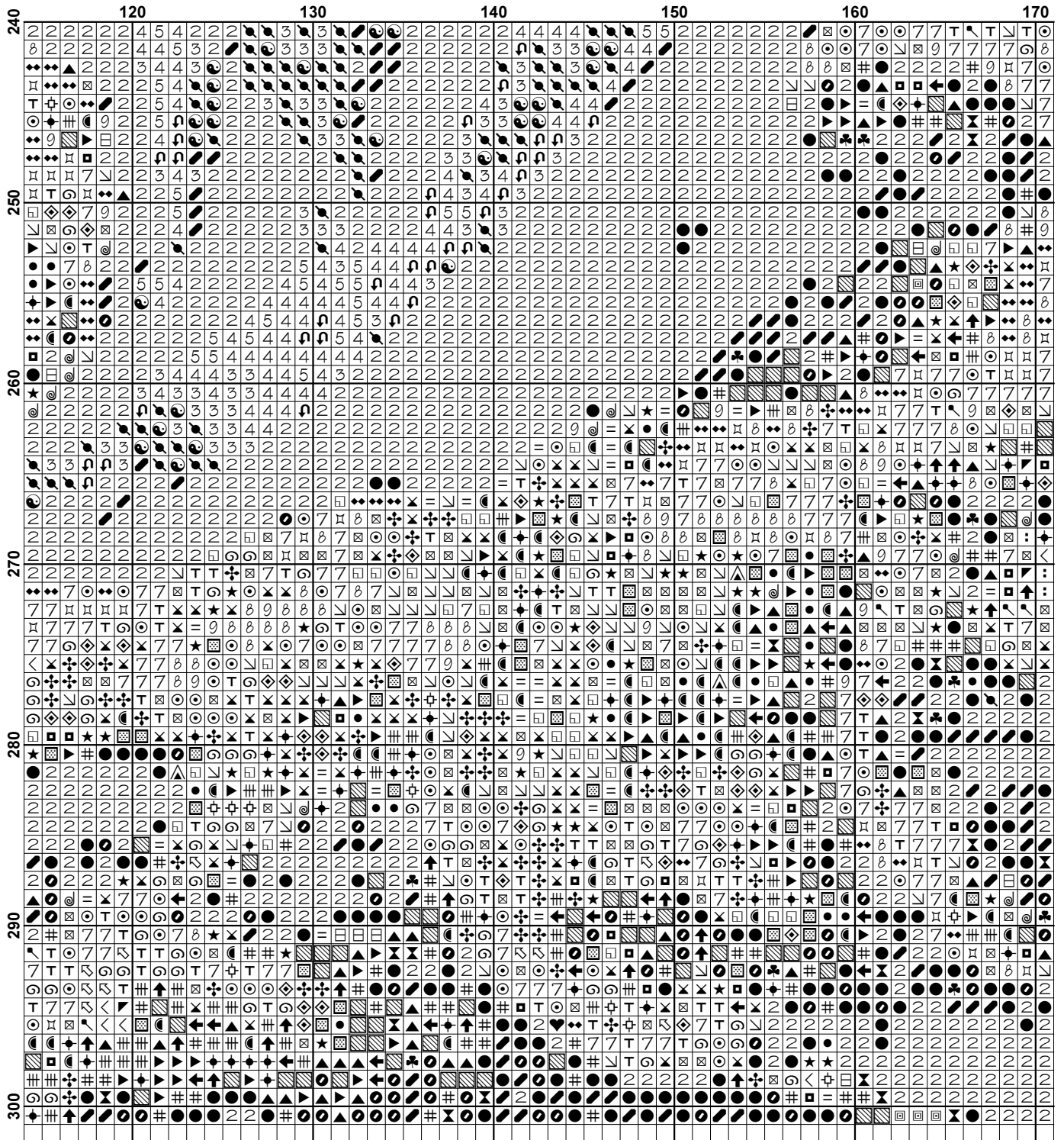

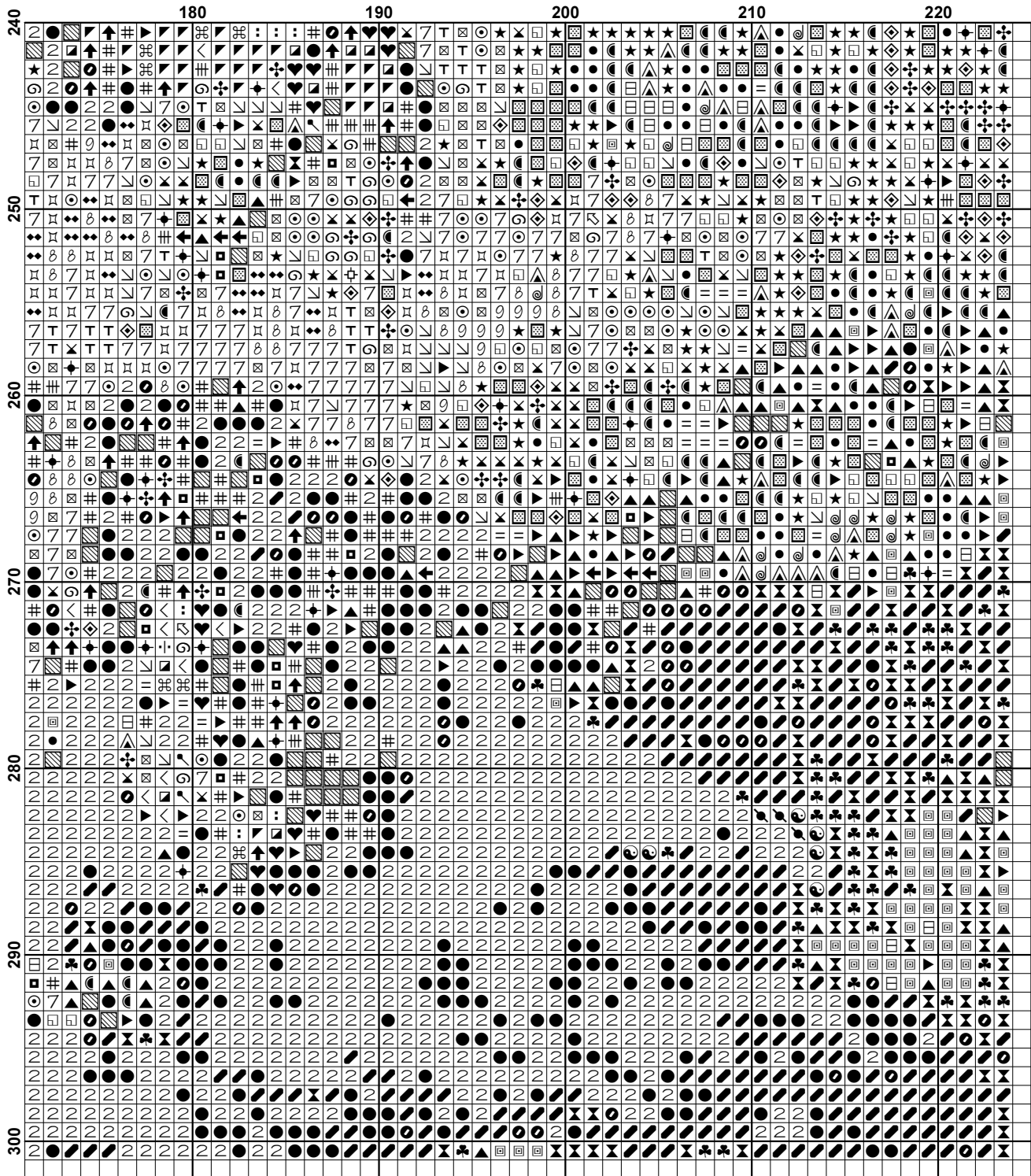



























































Pattern Name: The Coronation of the Virgin
Designed By: by Diego Velazquez
Company: Christian Cross Stitch
Copyright: Copyright Christian Cross Stitch. All rights Reserved.
Fabric: Aida 14, White
 223w X 300h Stitches
Size(s): 14 Count, 15-7/8w X 21-3/8h in
 16 Count, 13-7/8w X 18-3/4h in
 18 Count, 12-3/8w X 16-5/8h in

Floss Used for Full Stitches:

Symbol	Strands	Type	Number	Color
	2	DMC	169	Pewter-LT
	2	DMC	221	Shell Pink-VY DK
	2	DMC	310	Black
	2	DMC	317	Pewter Gray
	2	DMC	318	Steel Gray-LT
	2	DMC	372	Mustard-LT
	2	DMC	413	Pewter Gray-DK
	2	DMC	414	Steel Gray-DK
	2	DMC	415	Pearl Gray
	2	DMC	422	Hazelnut Brown-LT
	2	DMC	535	Ash Gray-VY LT
	2	DMC	610	Drab Brown-DK
	2	DMC	612	Drab Brown-LT
	2	DMC	613	Drab Brown-VY LT
	2	DMC	640	Beige Gray-VY DK
	2	DMC	642	Beige Gray-DK
	2	DMC	645	Beaver Gray-VY DK
	2	DMC	646	Beaver Gray-DK
	2	DMC	647	Beaver Gray-MD
	2	DMC	677	Old Gold-VY LT
	2	DMC	738	Tan-VY LT
	2	DMC	739	Tan-UL VY LT
	2	DMC	758	Terra Cotta-VY LT
	2	DMC	762	Pearl Gray-VY LT
	2	DMC	801	Coffee Brown-DK
	2	DMC	839	Beige Brown-DK
	2	DMC	840	Beige Brown-MD
	2	DMC	842	Beige Brown-VY LT
	2	DMC	844	Beaver Brown-UL DK
	2	DMC	902	Garnet-VY DK
	2	DMC	938	Coffee Brown-UL DK
	2	DMC	948	Peach-VY LT
	2	DMC	951	Tawny-LT
	2	DMC	3022	Brown Gray-MD
	2	DMC	3023	Brown Gray-LT
	2	DMC	3031	Mocha Brown-VY DK
	2	DMC	3064	Desert Sand
	2	DMC	3371	Black Brown
	2	DMC	3721	Shell Pink-DK
	2	DMC	3722	Shell Pink-MD
	2	DMC	3770	Tawny-VY LT
	2	DMC	3772	Desert Sand-VY DK
	2	DMC	3778	Terra Cotta-LT
	2	DMC	3779	Terra Cotta-UL VY LT
	2	DMC	3781	Mocha Brown-DK
	2	DMC	3782	Mocha Brown-LT

Copyright Christian Cross Stitch. All rights Reserved.

Symbol	Strands	Type	Number	Color
	2	DMC	3787	Brown Gray-DK
	2	DMC	3799	Pewter Gray-VY DK
	2	DMC	3823	Yellow-UL Pale
	2	DMC	3828	Hazelnut Brown
	2	DMC	3858	Rosewood-MD
	2	DMC	3859	Rosewood-LT
	2	DMC	3860	Cocoa
	2	DMC	3861	Cocoa-LT
	2	DMC	3862	Mocha Beige-DK
	2	DMC	3864	Mocha Beige-LT
	2	DMC	3865	Winter White
	2	DMC	Ecru	Ecru

Notes:

You should begin at the centre of the pattern. Follow the arrows at the top and on the left to find the centre. Look in the corners to see the numbers in brackets to put the patterns together.

As the pattern has a few pages, the easiest way to stitch it is to stitch one page at a time.

This pattern is offered totally free from Christian Cross Stitch. We offer one new free pattern on our website every Friday. Please see www.christiancrossstitch.com

Please feel free to pass this pattern around to anyone for free. You cannot sell these patterns by themselves, however you can put the pattern together in a kit form and sell the kits with the fabric and floss or you can sell the completed stitched item. You cannot claim the pattern as your own or alter it in anyway and Christian Cross Stitch will not accept any liability for the sale of kits or completed items.







We also have another website at www.freecrossstitchonline.com

Usage Summary

Strands Per Skein: 6

Skein Length: 313.0 in

Type	Number	Full	Half	Quarter	Petite	Back(in)	Str(in)	Spec(in)	French	Bead	Skein Est.
DMC	169	406	0	0	0	0.0	0.0	0.0	0	0	1.000
DMC	221	336	0	0	0	0.0	0.0	0.0	0	0	1.000
DMC	310	16699	0	0	0	0.0	0.0	0.0	0	0	8.000
DMC	317	927	0	0	0	0.0	0.0	0.0	0	0	1.000
DMC	318	1085	0	0	0	0.0	0.0	0.0	0	0	1.000
DMC	372	910	0	0	0	0.0	0.0	0.0	0	0	1.000
DMC	413	644	0	0	0	0.0	0.0	0.0	0	0	1.000
DMC	414	953	0	0	0	0.0	0.0	0.0	0	0	1.000
DMC	415	571	0	0	0	0.0	0.0	0.0	0	0	1.000
DMC	422	135	0	0	0	0.0	0.0	0.0	0	0	1.000
DMC	535	241	0	0	0	0.0	0.0	0.0	0	0	1.000
DMC	610	391	0	0	0	0.0	0.0	0.0	0	0	1.000
DMC	612	1082	0	0	0	0.0	0.0	0.0	0	0	1.000
DMC	613	792	0	0	0	0.0	0.0	0.0	0	0	1.000
DMC	640	1620	0	0	0	0.0	0.0	0.0	0	0	1.000
DMC	642	1334	0	0	0	0.0	0.0	0.0	0	0	1.000
DMC	645	601	0	0	0	0.0	0.0	0.0	0	0	1.000
DMC	646	254	0	0	0	0.0	0.0	0.0	0	0	1.000
DMC	647	157	0	0	0	0.0	0.0	0.0	0	0	1.000
DMC	677	942	0	0	0	0.0	0.0	0.0	0	0	1.000
DMC	738	974	0	0	0	0.0	0.0	0.0	0	0	1.000
DMC	739	1377	0	0	0	0.0	0.0	0.0	0	0	1.000
DMC	758	442	0	0	0	0.0	0.0	0.0	0	0	1.000
DMC	762	98	0	0	0	0.0	0.0	0.0	0	0	1.000
DMC	801	298	0	0	0	0.0	0.0	0.0	0	0	1.000
DMC	839	2467	0	0	0	0.0	0.0	0.0	0	0	2.000
DMC	840	1094	0	0	0	0.0	0.0	0.0	0	0	1.000
DMC	842	983	0	0	0	0.0	0.0	0.0	0	0	1.000
DMC	844	727	0	0	0	0.0	0.0	0.0	0	0	1.000
DMC	902	1443	0	0	0	0.0	0.0	0.0	0	0	1.000
DMC	938	1165	0	0	0	0.0	0.0	0.0	0	0	1.000
DMC	948	259	0	0	0	0.0	0.0	0.0	0	0	1.000
DMC	951	1407	0	0	0	0.0	0.0	0.0	0	0	1.000
DMC	3022	667	0	0	0	0.0	0.0	0.0	0	0	1.000
DMC	3023	241	0	0	0	0.0	0.0	0.0	0	0	1.000
DMC	3031	1076	0	0	0	0.0	0.0	0.0	0	0	1.000
DMC	3064	515	0	0	0	0.0	0.0	0.0	0	0	1.000
DMC	3371	4684	0	0	0	0.0	0.0	0.0	0	0	2.000
DMC	3721	271	0	0	0	0.0	0.0	0.0	0	0	1.000
DMC	3722	558	0	0	0	0.0	0.0	0.0	0	0	1.000
DMC	3770	861	0	0	0	0.0	0.0	0.0	0	0	1.000
DMC	3772	630	0	0	0	0.0	0.0	0.0	0	0	1.000
DMC	3778	289	0	0	0	0.0	0.0	0.0	0	0	1.000
DMC	3779	327	0	0	0	0.0	0.0	0.0	0	0	1.000
DMC	3781	382	0	0	0	0.0	0.0	0.0	0	0	1.000
DMC	3782	1128	0	0	0	0.0	0.0	0.0	0	0	1.000
DMC	3787	1348	0	0	0	0.0	0.0	0.0	0	0	1.000
DMC	3799	2045	0	0	0	0.0	0.0	0.0	0	0	1.000
DMC	3823	1690	0	0	0	0.0	0.0	0.0	0	0	1.000
DMC	3828	208	0	0	0	0.0	0.0	0.0	0	0	1.000
DMC	3858	878	0	0	0	0.0	0.0	0.0	0	0	1.000
DMC	3859	746	0	0	0	0.0	0.0	0.0	0	0	1.000

Type	Number	Full	Half	Quarter	Petite	Back(in)	Str(in)	Spec(in)	French	Bead	Skein Est.
 DMC	3860	1350	0	0	0	0.0	0.0	0.0	0	0	1.000
 DMC	3861	527	0	0	0	0.0	0.0	0.0	0	0	1.000
 DMC	3862	546	0	0	0	0.0	0.0	0.0	0	0	1.000
 DMC	3864	1449	0	0	0	0.0	0.0	0.0	0	0	1.000
 DMC	3865	877	0	0	0	0.0	0.0	0.0	0	0	1.000
 DMC	Ecru	793	0	0	0	0.0	0.0	0.0	0	0	1.000